MOTHER APPEALS FOR GIRL

THE WEATHER.
Snow late tonight and Saturday; warmer; increasing easterly winds.
Sun rises 7:13; sets 4:23.
Moon sets 10:41 p. m.
High tide 3:15 a. m.; 3:30 p. m.
Temperatures: Boston 20, Chicago 34, New Orleans 52, New York 26, San Francisco 52, Washington 26.

BOSTON AMERICAN

10 O'CLOCK EDITION

VOL. 10—No. 284 BOSTON, FRIDAY, JANUARY 2, 1914. Entered at Post Office PRICE ONE CENT

MORGAN FORCED FROM CORPORATIONS

THIRD DAY OF BATTLE AT OJINAGA

PRESIDIO, Tex., Jan. 2.—Terrific fighting marked the third day of the battle of Ojinaga today. Rebels have made several attempts to capture the town by direct assault, but thus far the Federal defenders have repulsed every charge, though they are completely surrounded except on the river side.

The fighting has now been continuous for thirty-six hours, darkness having brought no cessation in the fighting.

Major McNamee, commander of the border patrol, sent the following report of the battle to General Hugh L. Scott, U. S. A.:

"The battle in Ojinaga continued during the night with an increased volume of fire from the Federals in trenches about the town. Several sharp assaults by the rebels were repelled. It is reported that the Federals lost thirty killed and wounded. The rebel casualties are unknown.

"There are now fifty-three wounded Federals in the church at Presidio. Their own surgeons, with the assistance of Mexican people, are caring for them. The Red Cross physicians and nurses are due to arrive this afternoon to take charge.

"It is reported that the Federals are to be paid today. No further desertions to our side are reported. The Federals are making a brave stand but are wasting ammunition, and are completely surrounded, except on the United States line for about four miles."

REBELS ATTACK NUEVO LAREDO TODAY FROM THREE SIDES

LAREDO, Tex., Jan. 2.—Five hundred more Constitutionalist soldiers joined the command of General Gonzales this forenoon and an attack was made on the Federal garrison at Nuevo Laredo from three sides.

Both armies used artillery during the early morning as the rebels took up their positions for the assault. Unless the Federals repel the attack their only escape is by crossing the Rio Grande to this city.

General Gonzales sent a courier early today to the Federals there demanding their surrender. The demand was rejected and the rebel forces moved forward under cover of their artillery.

The Federals rallied sharply and the second day of the battle which had already resulted in death or injury to more than 500 soldiers was on.

The defending Federals were hampered by fires burning in the town. Many had to be withdrawn from the firing line to fight the flames.

During the night hundreds of refugees crossed the Rio Grande into this city. Women and children were given prompt attention by sympathetic Americans, while the men who fled, including a number of Federal troops were taken into custody by American troops.

MAID, WIFE, MOTHER

First One and Then the Other

SON, SIRE, BROTHER

Each and every one will find a note of personal, powerful self-interest in HALL CAINE'S wonderful story, "THE WOMAN THOU GAVEST ME," which has just begun in the Boston AMERICAN. Today's AMERICAN gives full synopsis of the opening chapter and a big installment of the continued narrative.

Begin NOW to read this best-selling novel of the season, this epic of a woman's heart.

Count Seymore Is Martyr to Theory

NEW ROCHELLE, N. Y., Jan. 2.—Edward Stetson Griffing, who became Mayor of New Rochelle yesterday, received in his first batch of official correspondence a telegram from Dr. T. F. Dailey of Elizabethtown, Ky., announcing the death of Count August Schaefelsky de Mukkadel de Castellane Seymore of New York, Paris, San Francisco and New Rochelle.

The telegram said that the Count died on Wednesday as the result of a self-administered injection of a suspended animation culture.

The theory held by the Count was that a drug obtained from a certain Russian plant would produce a suspension of activity in the human organism to such an extent as to deceive the most practiced eye.

Jail and Fine for Highway Grafters

NEW CITY, N. Y., Jan. 2.—Prison term and fines were meted out here today as a result of convictions for highway grafting in Rockland county. Justice Tompkins imposed the following penalties:

Bart Dunn, Tammany leader, ten months in the penitentiary and $500 fine.

J. J. Fogarty, foreman of laborers in the highway department, ten months in the penitentiary.

Dunbar Contracting Company, $500 fine.

Federal Probe of Moyer Deportation

WASHINGTON, Jan. 2.—The Department of Justice is going to investigate the alleged beating and deportation from Michigan of Charles H. Moyer, president of the Western Federation of Miners. This was indicated today in a letter sent by Attorney-General McReynolds to Senator Martine of New Jersey, who had voiced a protest. "The matter will be given immediate attention to ascertain the real facts," said Attney-General McReynolds.

BANKERS QUIT AS DIRECTORS

NEW YORK, Jan. 2.—The first result of the government campaign against the system of interlocking directorates was shown today when members of the firm of J. P. Morgan & Co. resigned from a large number of corporations, including railroads, banks and industrial concerns.

In connection with the resignations J. P. Morgan gave out the following statement:

The necessity of attending many board meetings has been so serious a burden upon our time that we have long wished to withdraw from the directorates of many corporations. Most of these directorships we have accepted with reluctance and only because we feel constrained to keep in touch with properties which we had organized or whose securities we have recommended to the public both here and abroad.

NEW PUBLIC SENTIMENT.

An apparent change in public sentiment in regard to the directorships seems now to warrant us in seeking to resign from some of these connections. Indeed it may be in view of the change in sentiment upon this subject that we shall be in a better position to serve such properties and their security holders if we are not directors.

We have already resigned from the companies and we expect from time to time to withdraw from other boards upon which we feel there is no special obligation to remain.

Mr. Morgan, in giving out the statement, added that in some cases there was still a member left on certain boards while in other cases all the firm members have retired from the boards.

FIVE MEN RESIGN.

Here are the Morgan men and the directorates from which they have resigned:

J. P. Morgan resigns from New York Central, West Shore, Lake Shore, Michigan Central, New York, Chicago & St. Louis, Cleveland, Chicago, Cincinnati & St. Louis, New York, New Haven & Hartford, Central New England, New York, Westchester & Boston, Harlem River & Portchester, Millbrook Co., New England Navigation Co., New England Steamship Co., Rhode Island Co., Rutland Railway Co., Hartford & Connecticut Western, Ontario & Western Railway, Western Union.

Charles Steele resigns from the Jersey Central Railroad and the United States Steel Corporation.

G. F. Davison resigns from the American Telephone & Telegraph Company, Astor Trust Company, Guaranty Trust Company of New York and Chemical National Bank.

W. H. Porter resigns from the Bankers' Trust Company and the Guaranty Trust Company of New York.

T. W. Lamont resigns from the Westinghouse Electric & Manufacturing Company, Utah Copper Company, Astor Trust Company and Bankers' Trust Company.

REVEALED BY PUJO.

During the investigation of the money trust by the Pujo committee at Washington it developed that the house of Morgan, James Stillman of the National City Bank, George F. Baker and Kuhn, Loeb & Co. had a community of interest that prompted the one to offer to the others a share of any venture that was about to be launched. It was during the investigation that the system of interlocking directorates was revealed under which it was charged less than 300 men, by having seats on many boards, dominated the financial and industrial situation in America.

CONTROL BILLIONS.

It was shown that the combined influences of J. P. Morgan and John D. Rockefeller controlled 305 banks with a total capital surplus, reserve and deposits of $6,097,631,911. This influence does not appear to have been dropped in any way by the new move because the names of no banks appear in the list of J. P. Morgan's dropped holdings, and the firm is otherwise represented in trust companies from which the partners retired.

JACK GERAGHTY WINS

ROSE FALLON

Mother Appeals: 'Find My Girl!'

Look closely at every girl you see on the street today.

Look at every girl you see—for any one of them may be Rose Fallon, the winsome eighteen-year-old telephone operator who vanished last Tuesday, and for whom the police are desperately searching.

Rose Fallon is just over five feet tall, with a smooth, oval face, bright cheeks, full, sweet lips and appealing blue eyes. She is like many of the girls you will see—though prettier than most. There is one distinguishing mark—a blood-stone ring upon her finger. The ring is engraved with her mother's maiden name—"Mary Otis." The mother prays that that ring may be a talisman to guard the girl from harm, and to bring her safely home.

It is Mrs. Fallon's appeal—"Look closely at every girl you see. One of them may be my little girl—my Rose."

ORGANIZE SEARCH FOR ROSE FALLON

Mrs. Richard C. Fallon of Roxbury, whose eighteen-year-old daughter Rose vanished last Tuesday, today made a piteous appeal to the mothers of New England for help in finding her child.

The girl, her parents believe, was spirited away forcibly abducted. And today the father is pagged with worry, the mother is a pitiful picture of sorrow, and Florence Fallon, the missing girl's sister, is hysterical with grief.

At their home at No. 2383 Washington street, Roxbury, Mrs. Fallon cried today:

"Any woman who mothers of her own knows how I am suffering. Every mother sympathizes with me. Oh, good women, mothers of New England, by their combined watchfulness, help me find my child!"

"She was just one of childhood's first lessons a young woman. Her father was out of long periods only a short time; her pranks and touching love have kept the house a child—just my baby. If she does not come to me I will die.

MOTHER'S TEARFUL PLEA.

"I must understand my sorrow—every other woman, other mother will sympathize with me. Mothers

Continued on Page 2, Column 1

RULING TODAY ON SMITH FOR BALLOT PLACE

After a two-hour argument between opposing counsel, Judge Sheldon of the Supreme Judicial Court took under advisement at 12:30 today the petition of City Councilor Edward E. Smith for a writ of mandamus to compel the Boston Election Board to put his name on the official mayoralty ballot.

Corporation Counsel Corbett, for the Election Board, called Judge Sheldon's attention to the absolute necessity, as he expressed it, of the Election Board being able to send out word to the various candidates not later than 12 o'clock tonight that they come in and draw for places on the ballot.

Judge Sheldon said that the Corporation Counsel should have the court's decision before that hour and as soon as possible.

Judge Sheldon took the petition under consideration after counsel had agreed to certain facts.

While this hearing was in progress in the equity session of the supreme court, and politicians, witnesses, counsel and ordinary spectators were jamming Judge Sheldon's room, District Attorney Pelletier in his quarters below had before him all the evidence of alleged conspiracy and frauds for immediate investigation. The District Attorney's investigation grows out of the evidence submitted at yesterday's session of the Ballot Law Commission on charges preferred by Council President Thomas J. Kenny and his rival for the mayoralty, Congressman James M. Curley. The District Attorney will put the evidence before the Grand Jury.

Councilor Smith brought to court 160 witnesses who were to testify that they had placed their signatures individually on nomination papers for Smith, but had never signed nomination papers for any other candidate for Mayor; that they were ready to identify these signatures on Smith's papers as being proper and that if their names appeared on papers of any other candidates for Mayor they were forgeries.

Corporation Counsel Corbett, for the Election Board, agreed that these men might rightfully testify to that effect. He told the court that an agreed statement of facts had been drawn up by him and Elias Field, counsel for Smith, in which that much was agreed between them.

Wintry Walk for Militant Hikers

NYACK, N. Y., Jan. 2.—The young suffragettes, led by "General" Rosalie Gardiner Jones, left here today on their second day's hike for Albany, with Tompkin's Cove, twenty-five miles distant, as the objective point for the day. They left here with only a few boys and pioneers to wave them farewell, and heavily faced a cold and whipping wind.

Tango Forbidden, Pupils Won't Dance

Students of the Lyon Classical High School have been aroused over the recent order of Principal Eugene Russell of the school, who ordered that all modern dances shall be eliminated at class dances, today issued the ukase that they will not have the Senior Class dance on next Friday evening.

Bookseller in Haverhill Court

HAVERHILL, Jan. 2.——Twenty Tales of Twenty Women" and "Three Weeks" were introduced as evidence against Moses H. Schlafman, a bookseller, and Morris Lapovich, his clerk, in the court hearing of the complaint by the Watch and Ward Society today. The cases were put over until tomorrow.

Several copies of each book were seized at Schlafman's in a raid.

Postpone Hearing on Stable Protest

The hearing scheduled today by Mayor Fitzgerald on the Board of Health's action in granting a permit for a stable near Columbia road, Dorchester, was postponed till Tuesday. The board during the Mayor's illness granted Whiting & Co., milk contractors, a permit to build a stable for 120 horses at the corner of Vaughan and Devon streets.

Saugus Wants Aid for Schools

The Saugus Board of Trade will petition the coming Legislature to take charge of the Saugus public schools, as the drain upon the town's treasury is too heavy. The board will ask the Legislature to take supervision of Saugus money to run them.

Burdett Business College admits new day and evening students every Monday. Free catalogue. 18 Boylston st.

GERAGHTY TO BE ALDERMAN OF WOBURN

"Jack" Geraghty is an Alderman in Woburn, under a decision of Judge Sheldon of the Supreme Court today. Judge Sheldon refused a petition of W. Fred Davis, on behalf of James B. Mellorville, to have Mellorville's name counted in among the Aldermen elected instead of Geraghty's. Mellorville may resume the matter by bringing proceedings in his name in behalf.

Geraghty was elected alderman, but the question of his fitness to preside in Woburn was raised as a positive bar to his taking office. The board declared him formally elected and he stands elected unless Mellorville carries the case to the courts.

Mitchell Retires as a Labor Worker

LANSING, Mich., Jan. 2.—John Mitchell, formerly president of the United Mine Workers of America, today announced that he had retired from active work in the interest of organized labor. He takes up the office of the A. F. of L. under cover today.

"I will not cease working in the interest of labor, and the forces of labor, and the forces of miners' leader, "but I will devote my time chiefly to writing for the news-

24,000 Executed in One China Province

PEKIN, Jan. 2.—Twenty-four thousand persons, mostly robbers and political offenders, were executed in the province of Szechuen during the year of 1913, according to official records compiled today. This province has a very small district in China.

Meanest Thief Robs Man Who Fed Him

Axel Andersson of No. 18 Commercial street would like to find the "meanest thief" whom he treated to breakfast today and by whom he was robbed of $26.15. The police suspect

Continued on Page 2, Column 4

What One Boy's "Want Ad" Did

Not so long ago an ambitious boy decided to earn some money for himself.

He put this ad in the newspaper: "I'm tired fooling away my time after school. I'll earn more money than I ask. Who will offer me a job?"

Not only did this boy get immediate and good paying work, but his ad was reprinted hundreds of times as an example of good advertising.

There is a lesson in this for every boy in Boston. This is the time to decide how you will earn extra money this year.

Tell what you can do as earnestly as the other boy did, and you'll soon be on somebody's payroll.

Write your little ad today and leave it with any of the American's "Want Ad" stations, the branch office at 284 Washington street, or the

Boston American
30 Summer Street

YOU GET IT FREE on Sunday with the AMERICAN—The greatly improved Once-a-Month Magazine. Charles Dana Gibson, Christy, Harrison Fisher, Flagg, Wenzell, Robert W. Chambers and many other distinguished contributors will appear in this issue. Order your copy now. Tomorrow may be too late.

VERMONT GIRL SLAYER CALM IN DEATH SHADOW

WINDSOR, Vt., Jan. 2.—Everything is in readiness for the execution of Arthur Bosworth, who is to be hanged between 1 and 2 o'clock this afternoon for the murder of Mae Lavelle at Essex Junction, June 7, 1911.

State-wide interest is being taken in the hanging of Bosworth, who will be the last man executed in this way in Vermont.

Sheriff J. H. Kinley has had the same scaffold used in hanging Mary Rogers and Elroy Kent set up in the west hall of the prison and over a dozen legal witnesses have been picked to attend the execution.

Bosworth spent the night within a dozen steps of the scaffold. He retired after eating a hearty meal. Guards who were stationed near his cell say that he went to sleep quickly and slept all night. His spiritual adviser, the Rev. A. L. Ford, has been with him constantly.

"I am ready to walk to the scaffold any time you are ready to have me," declared Bosworth to Sheriff Kinley soon after he awoke this morning. He was in the best of spirits and watched the rope come up for his last time from his cell window.

Special attention has been given to the rope which will be used in hanging Bosworth. When Kent was hanged just a year ago the rope broke.

Physicians and the witnesses who attended the execution said at the time that more care should be taken in testing the hangman's rope. The protest which followed has made Sheriff Kinley cautious. He declares that the rope will not part when he springs the trap this afternoon.

VERA MAXWELL, the dancer, who has had her feet insured for $20,000.

William Zieglers Give Dinner to Blind

NEW YORK, Jan. 2.—The 170 blind men and women in the Almshouse on Blackwell's Island dined at the second series of William Ziegler, Jr. Mrs. Ziegler gave a similar dinner to ninety men in the incurable ward.

Vera Maxwell's Feet Insured for $20,000

NEW YORK, Jan. 2.—The two slim, pretty little feet, belonging to Vera Maxwell, the dancer, declared by Paul Helleu to be the prettiest stage girl in America, have been insured for $19,000 each. Every toe is insured at a separate price, the big toe for more than a little one.

Business Notice.

CASTORIA
For Infants and Children.
The Kind You Have Always Bought
Bears the Signature of Chas. H. Fletcher

Signalman Had a Death Premonition

PHILADELPHIA, Jan. 2.—Faber Tollers, a signalman widely known in railroad circles, is dead today. Wednesday he told his chief he had a premonition he was going to die.

Filenes Automatic Bargain BASEMENT

New Marks

Here are some interesting facts about the "only store of its kind in the world":
——our sales totals this month were 36% ahead of last December and larger by many thousand dollars than any other month.
——our sales totals last Monday in the Women's Basement, Coat, Suit and Undermuslin Departments broke all records.

SIGNIFICANT! Because it means more and more women are getting the economy habit. Reached you yet? Start the new year!

Party and Evening **Gowns** $10.75
Chiffon over crepe de chine; fur trimmings on double tunic and waist; sizes for women and misses.

Just 65 Heavy **Sport Coats** $2.95
Better Come Early!

Girls' Wash Dresses 50c
Just 372 in the lot; percales and linenes; wide variety of styles and colors; sizes 6 to 14.

Boys' School Coats $3.71
Warm diagonal weave cheviot or cassimere; gray or mixtures; single breasted; consolidated collars, all wool; belted back.

Fancy Voile or Batiste **Waists** $1.20

Everything in the Filene Automatic Bargain Basement
Must Bear the Right FIRST Prices
Or we low by these automatic price reductions!
25 per cent After 12 selling days.
50 per cent After 15 selling days.
75 per cent After 24 selling days.
Given away After 30 selling days.

Women's Patent Leather **Shoes** $2.49
Have two Spanish heels, cuban heels; sizes 2½ to 7; and D and E widths.

Always Hundreds of Other Bargain Lots

Y. M. C. A. Will Give Real Estate Course

A new course of instruction in real estate will be offered by the Boston Y. M. C. A. School of Commerce and Finance, beginning on January 5. Among the real estate men who will deliver special lectures in the course are Leslie C. Wade, L. D. Towle, Henry Whittemore, Edward H. Woods, James A. Ford, F. H. Purington, Harold F. Wood, E. D. Bailey, John H. Sturgis, Guy Newhall, H. C. Bentley and J. T. Carroll.

Italy to Exhibit at Panama Exposition

ROME, Italy, Jan. 2.—Although it has not been officially announced, the Italian government has practically decided to participate, under certain conditions, in the Panama Pacific Exposition at San Francisco. The Italian Foreign Office has asked for the value placed on Italy's concurrence in the exhibition and the probable attendance according to her through participation.

Mercury in Maine Touches 32 Below

PORTLAND, Me., Jan. 2.—The first really cold weather of the present Winter in Maine was experienced when the mercury in the official thermometer in this city fell to six degrees above zero, while unofficial reports of thirty-two below at Caribou and twenty-five below at Houlton were reported.

'Phone Office Help Quit Work at 5 P. M.

Office employes at the headquarters of the New England Telephone & Telegraph Company received a New Year's greeting from the company in the form of a notice that their hours on week days henceforth are to cease at 5 p. m., instead of 6:30, as has been the rule.

Georgia Sails for Coast of Mexico

The battleship Georgia sailed today from the Charlestown Navy Yard for Southern waters. It is rumored her ultimate destination will be Mexico. She has been lying at the yard for the last three months undergoing a general overhauling. Her first stop is Newport, where she may take on marines.

Samuel R. Dow Dies in Soldiers' Home

Samuel R. Dow, former lieutenant in the Somerville police department and later assistant superintendent of the Madison Square Gardens in New York, is dead in the Norfolk, Va., Soldiers' Home. He was seventy-five years of age.

Girl's Cooking Leads Her to Altar

BROCKTON, Jan. 2.—Byron E. Hurd, who fell in love with the cooking of a waitress at a church festival, three years ago, is now on a honeymoon with the young lady, who was Miss Ida F. Bates of No. 212 North Main street. The couple were married by Rev. Alan Hudson.

Dr. Eliot Science Association Head

ATLANTA, Jan. 2.—Dr. Charles W. Eliot, president emeritus of Harvard University, has been chosen president of the American Association for the Advancement of Science at the annual session here. Philadelphia was selected as next year's meeting place.

Gardner Ready to Seek Re-Election

WASHINGTON, Jan. 2.—Congressman W. C. Gardner is confident of his prospective opponent, A. Platt Andrew, made it clear that he expected to be a candidate for re-election in 1914.

Weds Girl He Won on a Street Car

John K. McPhee, a Hyde Park business man, and Miss Elizabeth Mc-Millin of Dedham were on their honeymoon today. McPhee met, wooed and won his bride on the street car on which he once collected fares.

A Really Tasteless Castor Oil at Last

Good-bye, drugs and pills!
The perfect laxative has arrived —Kellogg's Tasteless Castor Oil—made tasteless by a method which chemists have tried to find for 3,000 years.
This is not a flavored, or disguised castor oil. It is just pure castor oil without taste or odor.
Kellogg's Tasteless Castor Oil is a better castor oil than the old evil tasting, evil smelling kind. While none of the taste remains, none of the good has been taken out. Kellogg's Tasteless operates quickly and freely, without griping, causes no gas, and does not turn the stomach. Children take it easily and retain it.
The drug stores have all been supplied. You have only to ask for Kellogg's Tasteless Castor Oil, 25c or 50c size. It is not sold in bulk. The trade mark is a green castor leaf on the label, bearing the Kellogg signature.
Made only by Spencer Kellogg & Sons, Inc., of Buffalo, leaders in vegetable oils for four generations.

HUNT 'FRANK' FOR CLEWS TO FALLON GIRL

Continued from First Page, which the police have sent broadcast:

Name—Rose A. Fallon.
Age—Eighteen.
Height—Five feet, two inches.
Weight—One hundred and twenty pounds.
Appearance—Light complexion, blue eyes, brown hair.
Clothing—Green sporting coat with belt, blue skirt, small black hat, black button shoes, black stockings.
Jewelry—A single ring, set with a bloodstone, and engraved within the band with her mother's name—"Mary Otis."

The girl was a telephone operator at the Haymarket station. She was transferred to the Tremont station, and left home as usual ten days ago to take up this new work. Four days later she was suspended. It is a possibility in the case that this suspension and the worry that followed it caused the girl to disappear voluntarily—perhaps to commit suicide.

HAD BUT TEN CENTS.

As far as known she had but ten cents in her pocketbook when last seen, and had not collected the money due her from the telephone company when she was discharged.

The mysterious "Frank," whom friends of the girl recall hearing her speak of often, figures in the case. An effort will be made today to discover his last name and learn if he knows of any plot to lure Miss Fallon away.

A brother of the missing girl stated that the members of the Telephone Operators' Union were to take up the matter of his sister's dismissal from the company at their next meeting, which takes place soon.

Since Miss Fallon was seen at the South Station, her disappearance has been absolute. Her father, who is distracted at her absence, says he knows somebody has taken Rose away or she would have come home.

It was learned also today that the morning she was dismissed from the Haymarket Exchange, where she had been employed for one year, that she went to the rest room of the lower floor and there telephoned to John Bowman, a former schoolmate, living on Washington street, Egleston Square.

Mr. Bowman when seen at his home said he had received a telephone message from Rose Tuesday morning informing him she was through with the telephone company and adding that she would meet her at the Forest Hills terminal at 7:30 that evening.

Later he found it would be impossible to be there, so he called her home upon the telephone and asked her folks to deliver that message.

It was learned by neighbors that Rose was at the terminal that evening at early as 6:45 and remained for a while. Several hours later she purchased a postal card at a drug store in that vicinity and mailed it to Miss Susan Stearns, a fellow operator.

The card was postmarked Jamaica Plain and mailed at 9:30. Miss Stearns was asked by telephone at her home in Dorchester if she knew of gentleman friends of Rose and she replied in the negative. She had not heard from her since the postal of Wednesday morning. In the postal Rose stated that she was going away, but that before she went she would inform her friend as to where she was going.

SISTER GRIEF-STRICKEN.

The officials of the telephone company cannot account for her absence and do not think it due to any fear of her being dropped from the employment roll. Her behavior has been excellent, except in the matter of attendance, they say. They say further that on December 24 she was ordered to report at the Tremont exchange at 5 o'clock in the morning Christmas day. At noon she had failed to report and her chief operator called her home and talked with her. She replied that she had not been able to find the Tremont exchange and could give no good excuse, according to the telephone officials, for not calling the chief operator at either exchange. Miss Fallon reported at the Tremont exchange that evening and worked for three hours.

She reported at the Haymarket exchange the next morning and she was suspended. Last Tuesday she was told that she had been dropped. At that time, the officials say, she asked when she might procure her wages due her and she was told to come in the next day. This she failed to do and she has not appeared there since.

Florence Fallon, her younger sister, was become hysterical with grief at the elder sister's absence. The father and mother, Mr. and Mrs. Richard C. Fallon, are distracted, and the mother has appealed to the AMERICAN offices to help in finding the missing girl.

Newton Women Get Low Cost Ice Plant

A co-operative ice plant in Newton is assured, through the efforts of the women's clubs in that city. The company will sell at low cost ice manufactured from pure drinking water in the Garden City. The capacity will be 100 tons a day.

Porter Charlton Content in Prison

MILAN, Jan. 2.—Porter Charlton, the American, who is awaiting trial for the murder of his wife, appears contented in prison at Como and in good health. He spends much time doing Swedish gymnastics, reading books of travel and answering his correspondence.

'CHEER FROM HUERTA'

New Year's Greeting to People of U. S.

MESSAGE TO WILSON

MEXICO CITY, Jan. 2.—President Huerta of Mexico has sent the following New Year's message to President Wilson:

"President of the United States, Washington:

"The Mexican republic, through me, has the honor of wishing a happy New Year to the glorious people of the United States so worthily represented by your excellency. V. HUERTA."

This message was sent late last night at the conclusion of the New Year's festivities at the National Palace.

Sculptor Rumsey Breaks Collar Bone

NEW YORK, Jan. 2.—Charles Cary Rumsey, sculptor, whose wife was Miss Mary Harriman, daughter of the late E. H. Harriman, was brought to his home near Roslyn, L. I., today, suffering from a broken collar bone and severe lacerations about the face, sustained while fox hunting in Orange County, Va. Mr. Rumsey's horse stumbled while the hunt was on the trail of a big fox and the rider was thrown heavily.

"Heart Widow" in Seclusion for Rest

NEW YORK, Jan. 2.—Adelaide M. Brance, for more than three years the voluntary "slave" of Melvin H. Couch, the Monticello lawyer, whose death revealed her presence in a tiny room off his office, is hiding in New York, according to a statement made today by Dr. J. P. Warbasse, a Brooklyn physician.

He said that she was under the care of another woman, who was aiding the "heart mate" in efforts to recuperate.

Paul Armstrong's Plays Are Stolen

NEW YORK, Jan. 2.—When Arthur Herbert left a gay party at Jack's early yesterday and went upstairs to his apartment he discovered that a thief had jimmied the door of his apartment and walked off with fifteen suits of clothing. An apartment occupied until recently by Paul Armstrong, the playwright, was also entered, and some manuscripts of plays and sketches taken.

Orders Lowell to Begin on Hospital

Judge Sheldon of the Supreme Court today issued an order compelling the city of Lowell to start drawing plans for the building of a contagious hospital in that city. Later the Superior Court refused to give opponents of the hospital an injunction restraining the city from buying a site.

Big Auto Wrecked Against Light Pole

A touring car numbered 97M and of 1914 model crashed into an arc light pole on Walnut street, Somerville, today and was wrecked. The chauffeur, who had lost control of the machine, was shaken up.

Georgia Sails on the Way to Mexico

The battleship Georgia sailed from the Charlestown Navy Yard today for Newport, where it will take on its full supply of ammunition prior to sailing for Vera Cruz, Mexico. The Georgia will replace the New Jersey which will come to Boston off repairs.

OLD FASHIONED FAMILY REMEDY FOR COLDS AND BODY BUILDING

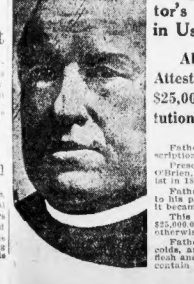

Father John's Medicine Cures Colds and Builds Up the Body Without Use of Alcohol or Dangerous Drugs.—A Doctor's Prescription, 50 Years in Use.

Absolute Truth of This Story Attested by Guarantee to Give $25,000.00 to Any Charitable Institution if Shown Otherwise.

Father John's Medicine is a physician's prescription.

Prescribed for the late Rev. Father John O'Brien, of Lowell, Mass., by an eminent specialist in 1855.

Father John recommended this prescription to his parishioners and friends and in this way it became known as Father John's Medicine.

This story is true and we guarantee to give $25,000.00 to any charitable institution, if shown otherwise.

Father John's Medicine will cure coughs, colds, and throat and lung troubles, and make flesh and strength if taken faithfully. Does not contain alcohol or poisonous drugs.

GRIDIRON HERO SYKES QUITS HIS ACTRESS BRIDE

NEW YORK, Jan. 2.—Howard Calvin Sykes and his wife have parted Sykes, once gridiron hero, was forced to leave Yale less than a year ago when he was in his graduating year, following his marriage to Miss Jeanette Crook McIlwaine at Wheeling, W. Va.

Mrs. Sykes has sued for divorce in the West Virginia courts and has adopted the stage for a profession.

As the intimate friend of "Lefty" Flynn, also a football hero at Yale, whose marriage to Miss Rena Leary, a chorus girl, ended his college career and was followed by a separation, Sykes, or "Old Sykesey," as he was known at the university, seems to have followed in Flynn's footsteps.

"Yes; we have separated for good and all," laughed Mrs. Sykes on the New York Roof Garden, where she is billed as "A Society Bud." She continued: "We didn't live long together. The divorce had to come.

"Howard met me at a golf tournament in the Bronx and he became attentive at once. Then I went to several hops given in New Haven by the Yale men.

"During the holidays a year ago Howard came to see me at my home in Wheeling and we were married then. I hadn't the faintest idea that his family objected to his marriage to Why should they? My family position is as good as theirs. I am a granddaughter of General Crook, the famous Indian fighter.

"Does it look as though I had a broken heart? No, I am satisfied, and I'm going to earn my own living and try to forget all about this early romance."

"Dewey Hopes for Century of Peace

WASHINGTON, Jan. 2.—The hope that there may be peace and friendship between the United States and Great Britain for another hundred years is expressed by Admiral Dewey in a cablegram to Lord Burnham and the associate editors of the London Daily Telegraph.

Peace Committee Asks Fair Exhibit

LONDON, Jan. 2.—The British Committee for the celebration of the centenary of peace between the English speaking people has issued an appeal to the British newspapers asking co-operation in an effort to induce the Government to reconsider its refusal to exhibit at the Panama Pacific Exposition.

American Catches Vesuvius in Film

LONDON, Jan. 2.—Frederick Burlingham, an American, has arrived here with 2,000 feet of film showing the boiling bowels of Vesuvius' interior, in which he and two Italians descended to a depth of 1,200 feet.

Lower Living Cost

Mighty is the attractive power of genuine bargains, especially in these days of the high cost of living. Announcement in the newspapers by L. Shuman & Co. of extensive mark-downs in their great stock of boys' and little men's suits and overcoats, caused by damage from Summer Street, Buttway construction, resulted in crowding the boys' and little men's departments with eager buyers. In fact, so great was the throng that, despite the sales force of fifty, the firm was obliged to send out for more helpers for their employees, who cheerfully gave up their luncheon hour that all who called might be waited on promptly.

Despite the enormous sales stocks are so large that many of the greatest bargains are still available, it is said. Prices have been cut in many instances to $6.95, and even 60% below regular. This, combined with the public confidence in the well-known character of all Shuman goods, explains why this sale is proving a record breaker.

Cupid's Busiest Year.

WORCESTER, Jan. 2.—Cupid had the busiest year ever in Worcester, in 1913, according to the records of City Clerk W. Henry Towne, who reports that his office issued 1,756 marriage licenses, an increase of 125 over 1912.

Promote Malden Firemen.

Fire Commissioner Campbell of Malden has announced two promotions, those of Lieutenant John J. Powell, who becomes a captain, and Edward Brooks, who becomes the master mechanic of the department with the rating and salary of a captain.

No Exaggerated Advertising

The Tremont Stores Inc. "The Everything Store" **Butler** Corner 90 TREMONT ST.

Just a Plain Statement of Facts

CHILDREN'S APPAREL
Millinery Offerings of Importance

Girls' Plush and Velvet Hats Like cut at left **49c** Instead of $1.00 Colors: navy, blue, brown and black.

Children's and Misses' Velvet Hats See cut at right **$1.98** Regular $2.50 Hats Choice assortment in black and colors.

CORDUROY HATS, in taupe and black, each **49c**
TRIMMED AND UNTRIMMED HATS, selected from regular lines, but slightly damaged. Each **25c**

Boys' Suits and Overcoats at $2.50

Norfolk Suits, in blue serge and fancy mixtures, just the suit for school wear, sizes 7 to 17 years. $3.50 values. Our price ..... $2.50 each.

Chinchilla Overcoats, also a few in good mixtures, broken sizes, for boys from 3 to 8 years of age. Easily worth $3.50 each. Our price $2.50

Boys' Wool Sweaters, in oxford and cardinal, with or without collars; usual $1.50 values. Saturday they go at, each $1.19

Boys' All-Wool Hockey Caps, plain colors, also combinations. Excellent values, at 50c

Boys' Flannel Blouses, in grey and blue; sizes for boys from 7 to 15 years of age. Each 50c

Aren't These Cunning Garments?

Children's Dresses (In sizes 2 to 6 years, like cut above). **Only 49c** Usually 69c each. Blue, pink and tan, small checks; contrasting belt and tuffs.

Children's Dresses (In sizes 2 to 6 years, like cut above). **Only 98c** $1.50 at other stores Blue, tan and red, large plaids, pearl buttons, Peter Pan collar and belt.

Children's Coats (In sizes 2 to 5 years, like cut above). **Only $1.98** One Dollar Saved. Assorted fabrics, lined throughout, colors navy and brown.

CHILDREN'S GALATEA ROMPERS, sizes up to 6 years. Very special offering, each 39c
CHILDREN'S FLANNELETTE GOWNS, in sizes 4 to 14 years. Instead of 69c each, our price is 49c

Knit Underwear

Bleached and Silver Ribbed Fleeced Union Suits, "Colgate" brand, every garment perfectly made. Sizes for boys and misses. Good 75c leader for 50c

Misses' and Boys' Wool Union Suits, both "Stretton" and "Richelieu" brands. Great values, each $1.00

Children's Pearl Waist, finest American cotton, scientifically bleached. A splendid value, at 25c

School Stockings

Boys' and Girls' Guaranteed Stockings, wide and narrow ribs, best grade cotton, double linen heels and toes. Our famous "Tremont" brand, per pair 25c

Misses' and Children's Stockings, fine maco cotton, ribbed, two-thread heels and toes, all sizes, 10c value. 2 pairs Here 25c

Infants' Silk and Wool Stockings, non-shrinkable, silk mixed heels and toes, 35c quality. Per pair 25c

THE EMPLOYERS OF BOSTON peruse and patronize the well-filled "Want Ad" columns of the American, having learned by long experience that it is the city's most reliable guide to good help, and the unemployed look upon the American "Want Ads" as their real "Friend in Need."

BOSTON AMERICAN
Boston's "Want Ad" Directory

MOCK WEDDING QUERY IN LLOYD PROMISE SUIT

A list of 250 interrogatories today confront Miss Mary I. Sullivan of Needham, in connection with her suit for $100,000 against John Bross Lloyd, millionaire grandson of the former Lieutenant-Governor of Illinois, for alleged breach of promise. The interrogatories placed on file by Henry D. Lloyd of Newton in the Superior Court, ask:

"Is it a fact that at one time it was proposed that a mock marriage should be held between you and John Bross Lloyd for the purpose of inducing the termination of the quasi-family and trusteeship over the said John Bross Lloyd? When, where and by whom was the proposal made? What was said and done thereto by Daniel L. Smith?"

Miss Sullivan is asked to tell the reputation for morality of her aunts, when she met Lloyd and through whom, when and where marriages between them were first discussed, whether she had ever been alone with him, what was discussed and how affection was displayed, what statements were made as to the character of her family and the state of her health and whether she ever learned anything derogatory to Lloyd's character.

MARY I. SULLIVAN, Needham girl who has sued John Bross Lloyd for breach of promise.

"Sunday and Monday Are Suicide Days"

ROME, Jan. 2.—"Sunday and Monday are suicide days," declares Dr. Vito Massarotti, who has classified 4,000 suicides in Italy extending over ten years. The suicide impulse is more prevalent with a rise in temperature than during normal weather and more suicides take place among people of education than among illiterates.

Earl of Shrewsbury Makes Stage Debut

LONDON, Jan. 2. — The Earl of Shrewsbury and Talbot, England's leading Earl, appeared on the stage at Drury Lane in a debut as a comic super in a ridiculous makeup and then, unable to get the paint and whiskers off, he supped with his friends with patches of makeup and hair clinging to his face.

Hunt Lost Radium with the X-Ray

CHICAGO, Jan. 2.—With the $4,500 speck of radium still missing from St. Luke's Hospital, an X-ray picture of a cancerous growth in a girl patient's body was taken in the chance that the radium might have worked its way into the wound. It was not there.

MRS. BEDELL ASKS $2,000 FOR HUSBAND NOW

The market price of husbands has doubled with the advent of the new year.

Mrs. Agnes E. Jones Bedell, whose offer to sell her helpmate to Miss Mary Chandler for $1,000 caused a sensation, now wants $2,000 for him.

"I find that I love William more than I ever dreamed I did," said Mrs. Bedell today. "And Miss Chandler accepted my offer when it was first made I would have let him go at the bargain price I first quoted. I knew that she needed a man to care for her and her child and I gave it. It was sympathy that led me to set such a low figure. She can't have him now for less than $2,000. As to my two children, money could not buy either of them."

Bedell, at his home in Quincy, said that he realizes that he loves his wife more than ever.

"I wouldn't take a million dollars for her," he declared. "But it looks to me as though she does not love me as much as she pretends she does. She cares more for the money than she does for me. I will willingly sacrifice myself for her if she succeeds in finding a customer for me. I love her children as much as if they were my own and would hate to see either of them sold at any price."

Small Brain Doesn't Worry Dr. Spitzka

PHILADELPHIA, Jan. 2.—Dr. Edward Anthony Spitzka of Jefferson Medical College, who has studied brains of all races and of all shapes and sizes, isn't worrying over the news that E. Linden Mellus of Johns Hopkins brought from Baltimore to the biological convention. He is anxious to learn who the dead scientist was whose brain, according to the Mellus charts, was much lighter, simpler and smaller than that of an illiterate Austrian peasant.

Couple Wedded by Quaker Ceremony

SAGO, Me., Jan. 2.—Clyde Dorsey Durgin and his bride, Miss Helen Cophia Crossman, daughter of ex-Mayor George L. Crossman, who were the first couple to be married here by the Quaker ceremony, are today on their honeymoon. The only words spoken were: "I, Helen, in the presence of God and these witnesses take thee, Clyde." The groom made a similar declaration.

"John D." Gives $7,000 to Church

CLEVELAND, O., Jan. 2.—John D. Rockefeller's New Year's greeting to the Euclid Avenue Baptist Church was a gift of $7,000.

OUR ANNUAL Mark-Down Sale

The big event of the season. Men and Young Men will get the best values of their lives at this Rousing Sale of Vorenberg's Suits and Overcoats—Every Winter garment must be sold to make room for Spring stocks—Classy, smart garments that will gladden the eye and please the purse. Quality the best—We will absolutely satisfy you or your money back.

Suits and Overcoats

12.00 and 10.00 Suits and Overcoats **7.50**

16.50 and 15.00 Suits and Overcoats . . . **10.50**

20.00 and 18.00 Suits and Overcoats . . **12.50**

25.00 and 22.50 Suits and Overcoats . . **14.50**

Suits and Overcoats

27.50 and 25.00 Suits and Overcoats . . **17.50**

30.00 Suits and Overcoats . . **19.50**

35.00 Suits and Overcoats . . **24.50**

Full Dress or Tuxedo Suits . . **15.00**

30.00 and 25.00 Values

Men's Furnishings Marked Down

You will appreciate our Big Reductions in Furnishings the minute you see them. Take advantage of our Annual Mark Down Sale—it means big savings to you. The following are a few of the advantages offered:

$1.00 Men's Underwear—Genuine Lakawanna Mills wool underwear, in grey or white. Never sold less than $1.00. Specially reduced to **79c**

$1.00 and $1.15 Men's Shirts — These Negligee Shirts in all the latest patterns, cuff attached, coat style—all our $1 and $1.15 shirts at 68c..... **68c**

Big Reduction In Men's Fur Coats

1/3 Off

$25 FUR COATS **$16.66**
$30 FUR COATS **$20.00**
$35 FUR COATS **$23.33**
$40 FUR COATS **$27.66**
$50 FUR COATS **$33.33**
$85 COON COATS **$56.66**

Boys' Clothing Reduced

Mothers—we are closing our Winter stock of Boys' Suits and Overcoats. Come here and buy clothes for your boy and save money. Satisfaction absolutely guaranteed.

$4.00 Boys' Chinchilla Overcoats—These boys' heavy gray chinchilla coats are made in Russian style, belt all around, velvet collar, flannel lined, sizes 2½ to 9. Marked down to **$2.15**

$5.00 Boys' Blue Chinchilla Overcoats—Made of heavy all-wool blue chinchilla, belt all around, velvet collar, sizes 4 to 8. At **$3.89**

$12.00 Chinchilla School Overcoats—These boys' heavy chinchilla school overcoats come in all-wool fabrics, either in blue or gray, belted back, fancy plaid lining, sizes 10 to 17, a wonderful value for the high school chap. Now **$8.50**

$5 Mackinaws
The famous Kenyon make, in double-breasted, shawl-collared models, fancy plaids of blue, green and red... **$3.95**

$7.50 Mackinaws
Here is a Canadian warmth-without-weight rich plaid, belted Mackinaw, Norfolk style, in all colors..... **$5.00**

Since 1876 The House of Values
Vorenberg's
Washington, Hanover & Elm Sts.

$5 Men's Sweaters
This lot includes all-wool shaker plain and cardigan weaves; all colors, sold throughout the season for $5.00 Now **$3.85**

50c Skating Caps, made of shaker knit, in plain and combination colors. Now..... **39c**

$2.00 Velvo Velour Hats..**$1.39**

Filene's

NEW TRIMMED HATS FOR WOMEN
For present wear. For Southern wear.
In a Very Attractive Palm Beach Display.
Sixth Floor

The Floor of Misses' and Girls' Clothes

Eleven Specialty Shops Each Complete

Here the pleasure of shopping in the quiet atmosphere of a specialty shop.

But here, also, the far-reaching economies and wide choice made possible by the large buying and selling of the great department store.

"I don't want my daughter to wear 'ready-made' dresses, but I like to get Filene dresses for her They are prettier than any I could make myself."

The idea of many mothers who know the little niceties of our girls' dresses—the careful cutting, the pretty materials, the particular making and the attractive trimmings and styles.

Girls' 95c Dresses

Fine ginghams instead of coarse.
Good percale in selected patterns.
Finely made throughout.
Good full skirts with broad hems.
Pretty styles with eyelet embroideries, pipings, bandings of plain color.
The colors are fast and the dresses launder perfectly.
Considering the price, 95c, we wonder why every little girl in Boston doesn't wear these Filene wash dresses.
Fourth Floor

Misses' Dresses *All NEW*

Despite the Little Prices

$7.50 for Misses' $15 Tailored Dresses

Of warm wool plaids made with deep tuck around skirt and waist tucked to give new bolero effect. Collar and buttons of right colored bengaline.

$13.75 for Misses' $22.50 Silk Dresses

New crinkled crepe with ripple tunic skirt, plaited velvet collar and girdle.

$18.50 for Misses' $29.50 Party Dresses

Crinkled crepe in evening shades topped by a tunic of the new "darned" net lace; also shadow lace. Prettily draped chiffon and net bodice.

Fourth Floor

Misses' Suits, *New*—$21.75

We confess to a mistake. In the past week of very merry suit selling we could have used more broadcloths. The styles were splendid. The suits just flew out in wool poplin and changeable epongé and checks and broadcloths, but we could have used more broadcloths.

The point of this confession is to tell you that we have **more broadcloths.** Just a few days from their boxes are the snappy styles that have been accepted as the smartest, and they are in that much wanted broadcloth.

Two Models. One a dressy suit with pointed velvet waistcoat and side draped skirt. The other a bit more mannish with notch collar and waistcoat of brocade. Both are spic-span new and in wanted colors. $21.75.

Fourth Floor

For Girls of Six to Fourteen

$8.75 for Girls' New $15 to $30 Coats

"Best" coats of imported corduroy, velvet, epongé and broadcloth. Everyday coats of cheviot, chinchilla, mixtures, and narrow-rib corduroy that "wears forever." Checks, stripes, dark colors, light colors and gay colors. Some are fur trimmed.

82 Girls' Coats, Prices About 1-2 Off

$7.50 for tailored mixture "Rugby" coats that were $12.50 and $15.

$7.50 for low belted fine boucle coats that were $15.

$7.50 for $15 tailored chinchilla coats.

$4.50 for low belted boucle-mixture coats that were $10.

Fourth Floor

$5.95 for Misses' $7.50 Plaid Skirts

A hint of Spring newness in the draped tunic that goes down on one side and up on the other. Smart green-and-blue plaid epongé and blue noil "overplaids."

New flare tunic shadow plaid skirts, $7.50.

Fourth Floor

$2.95 for Misses' $3.95 Messaline Petticoats

Made with fluted "tube" flounces. American Beauty, emerald, King's blue and changeable silk.

Fourth Floor

$3 for Misses' Washable Silk Blouses

Satin-luster silk, white and stripe Japsilk blouses that will come up smiling from many trips through the tub. Made with hemstitched long shoulder.

Fourth Floor

$3.95 for Misses' $5.95 Brushed Wool Sweaters

More of the gay colored shaggy wool sweaters that are so well liked by outdoor girls. High buttoning turnover collar and pockets.

$7.50.

Fourth Floor

My store opens as usual this morning at 8 o'clock, but remains open until 9 o'clock tonight for those who are unable to take advantage of this Sale during the regular business hours. I am prepared with additional salesmen today.

"HERE'S WHERE I THROW UP MY HANDS"

Georges

Kothing Succeeds Like Success, and I am Successful

While this sale may seem to border on the sensational, it must not be confused with any but the most legitimate means and the best principles of modern merchandising to effect a positive clearance.

BOSTON
384 Washington St.
Cor. Franklin

As announced yesterday, I have abandoned all hope of a penny's profit this season. Ordinary problems of merchandising have no terrors for me, but when I am up against the weatherman, I THROW UP MY HANDS. The last four months of 1913 smashed all Weather Bureau records for high temperature. My six great stores emerge from these backward conditions frightfully overstocked. I am driven to heroic measures.

I Must Turn My Stocks Into CASH Irrespective of Cost

While business in every line has been completely demoralized by the extraordinary weather conditions, no other clothing organization in the country is now forced to take the terrific loss that I am, BECAUSE OF THE UNIQUE CHARACTER OF MY BUSINESS. I am compelled by contract to keep my custom shops busy EVERY WORKING DAY IN THE YEAR. It is only by this method that I am able to retain the services of my high-grade journeymen tailors and to offer

Georges Model Clothes For Men and Young Men

always a full season in advance of current styles at the prices of ordinary readymades. Whether the public demand is great or small, the daily output continues. NOW I AM DRIVEN TO HEROIC MEASURES.

In the past, whenever I have faced adverse conditions, my intense price cutting has never failed to crowd my stores. MY REDUCTIONS IN THIS SALE WILL, I BELIEVE, MAKE NEW SELLING HISTORY.

Extra Special!

FAMOUS

"KENYON"

$15 & $18 Overcoats

(WATERPROOFED)

$7.50

One of the biggest values I've ever offered. Only once before in the history of my business have I ever advertised anything but GEORGES Model Clothes and that occasion, like this one, involved an offering of famous KENYON OVERCOATS at a sacrifice.

This immense early season purchase was only made possible by the vast outlets created by my six great stores. Materials are plain and plaid back Cassimeres, Velours, Donegal Tweeds, etc., in every good coloring and neat stripe effects. Every coat is waterproofed, bearing the renowned KENREIGN trade-mark. Combination Dress and Storm Coats, $15 and $18 values, all sizes.....

$7.50

Suit and Overcoat Reductions

$12.00, Now	$15 & $18 Now	$20 & $22 Now	$25 & $28 Now
$7.50	$10	$12	$15

And so on, $30 and $32.50 Suits and Overcoats now $18, up to the finest, Velvet-piped, genuine Montagnac Overcoats, formerly $55, now $30.

ALTERATIONS FREE

FUR COATS

My windows tell the story of the enormous loss I am taking on Fur Coats. As for example: $350 Eastern Mink lined coats are now $125; and $160 Hudson Seals now $75. Others in proportion.

Astrakhan-lined with collar to match, black broadcloth shell—value $20, now $17.50

Marmot Fur-lined coats, Muskrat Fur-lined, full shell—value $30, now $23.50

Hudson Seal collar, skins, choice Natural Rat Persian Lamb collar, heavy venetian cloth, value $45, now $29.50

TROUSERS Neat pin stripe and chalk line effects. Worsteds and Cassimeres. Regularly $2.50 to $9.00. Specially priced in this Sale..... **$1.50 to $5.00**

RAINCOATS *Reg. $7.50 & $10 Values For Men and Women* **$4**

And all other Raincoats proportionately reduced, all carrying my showerproof guarantee.

384 WASHINGTON CORNER FRANKLIN BOSTON

Two New York Stores
42 West 34th St. (Bet. Broadway & 5th Ave.)
Cor. Broadway & 36th St. (Hotel Marlborough Bldg.)

Philadelphia
15th & Chestnut Sts.
(Y. M. C. A. Bldg.)

Buffalo
357 Main Street
(Advancing Iroquois Hotel)

Providence
369 Westminster St.
(Corner Mason)

VALUABLE COSTUMES OF DOROTHY MACVANE SEIZED BY ITALIANS

Fresh persecutions of Miss Dorothy Macvane, the Cambridge grand opera singer, by the Italian authorities, are described in a new letter which has just come to this country from Rome from Miss Edith Macvane, the novelist, and sister of the harassed singer.

Her very habits, as an athletic American girl, of taking long walks, are regarded as suspicious.

Though the Italian government, on protest of Ambassador Page, ceased its first surveillance, it took no measures to reinstate Miss Macvane in the good opinion of the populace, which followed her with jeers and with cries of "Spy."

Threats were made to burn the opera house at Taranto if she sang there.

The brave girl sang, however, and temporarily won over even the most hostile of the audience by her art and voice.

FEARED PICKLE MOB.

Seizure of her personal effects, including thousands of dollars' worth of opera costumes, followed and the young prima donna was forced to spend Christmas in her empty room for fear of the Sicile mob. The latest letter from Miss Edith Macvane, like its predecessors, is a spirited protest as follows:

"Rome, Dec. 29, 1913.

"The reason of the Italian government's suspicious against my sister was first of all her habits of an athletic American girl instead of going on a little promenade on the Esplanade at 5 o'clock, like the Italian ladies, she went in the mornings on long walks along the breezy Mediterranean shore. Ignorant of the importance of the great naval station of Taranto, her habitual walk led her along the secret fortresses and the celebrated hidden harbor for which Taranto is famous.

"On one occasion Dorothy, with a companion, Mme. Yvonne Longlois, had luncheon packed in boxes by the hotel and went out to eat it on the beautiful beach. Unfortunately, the spot they chose for the picnic was directly under the old castle, full of military secrets. The lunch boxes were taken for kodaks and suspicion grew thick.

FOLLOWED BY POLICE.

"Inquiry proved that the mysterious stranger had for brother-in-law a certain French captain of cavalry, Baron de Placy. Immediately Dorothy was placed under strict and annoying surveillance. Two policemen were always at her heels. Her correspondence was tampered with. Angry mobs called her 'spy,' and followed her in the streets, and she was warned not to sing at the theatre or to leave the town under penalty of arrest at the station.

"Here in Rome I immediately appealed to the Ambassador, Mr. Page. In response to the representations which he with great kindness made at once to the government came the complete exoneration of Dorothy. With this, we thought, the trouble had ceased. Instead it seems only to have begun.

"With the ceasing of the surveillance Dorothy was allowed to sing. She had been warned that a hostile demonstration had been prepared. As the government had taken no steps to inform the public that the 'French spy' was no spy at all, their hostility continued, and they even threatened to burn down the Opera House if the 'spy' sang.

A TRIUMPH AT THE OPERA.

"Dorothy, however, refused to be intimidated. She walked upon the stage as Violetta in 'Traviata' to face a grim, hostile audience, and in the end by 'the beauty of her voice and the passion of her acting'—I use the words of the critics next day—she actually succeeded in winning the public over to her side. The evening ended in tumultuous applause and a veritable triumph for the young American prima donna.

"Right here is where the 'fishy' part of the business begins. By the enormous success of his new Violetta the greed of the manager was aroused. Every night following when 'La Maclaine' sang the Opera House was packed with the public an hour before the curtain was rung up. Borboni determined thereupon to force her to sing every night—an impossible feat for a grand opera singer. She refused, and announced her intention of leaving him and accepting an offer at one of the large cities of Italy. Thereupon Borboni resolved to reduce her to compliance.

"On Christmas eve Dorothy took a walk with Mme. Longlois. She was much distressed by a visit from a blackmailing journalist, who had shown her an article, full of foul and scandalous assertions, which he threatened to publish all over Italy unless she at once paid him a handsome sum in cash. To this disgraceful episode was added another pursuit by a street mob of the common people of Taranto, to whom the government had not bothered to communicate Dorothy's innocence and who still believed she was guilty. On two previous occasions they had mobbed her in the street.

"On Christmas Eve the crowd was larger and more determined, and the angry mob followed at her heels, shouting, 'Spy! French spy!'

ALL HER BELONGINGS SEIZED.

"In terror of violence, Dorothy and her companion rushed to their hotel and resolved to leave Taranto the next day. At the hotel she found three Sheriff's waiting, who showed her a declaration from Borboni, declaring that three hours ago he sued her in a Palermo court for breach of contract. At the very time when she was lying delirious of typhoid, he affirmed, he obtained a decree with heavy damages. In default of payment, he now sent carabinieri to seize her wardrobe and all her possessions.

"In vain Dorothy protested that she could not have been in Palermo, because the port was closed with cholera and she herself had typhoid. She told them she never received any intimation of any such suit or sentence and had had no opportunity to defend herself or to send a legal representative. How was it possible that three years ago she was condemned to large damages without knowing anything about it?

"The police, however, did not argue the point. Is it possible that in their mortification at the failure of the 'spy' charge and the scathing rebukes they received from the Roman press they are not averse to an act of revenge? We make no charges, but present the facts.

TOOK RICH COSTUMES.

"The next day carabinieri, armed always with the 'sentenza,' returned to Dorothy's room. With the aid of her maid and Mme. Longlois they packed up all my sister's belongings, to the amount of many thousands of dollars. Much of it is not even to be replaced by money. All the expensive and rich costumes of five different operas, including two sets of costumes for 'Traviata,' hand-painted dresses, embroidered dresses, velvet mantles, ball suits in Paris, all the costly paraphernalia of a grand opera singer, all Dorothy's own clothes, hats, dresses, lingerie, furs, jewels—stage jewelry and real diamonds—all these were swept into trunks and the seals of the Italian government were affixed. Then the six trunks were hoisted on the shoulders of sturdy carabinieri and borne away. As Dorothy, for fear of the mob, dared not go out walking, she was forced to spend Christmas in her empty room.

"This was four days ago. Since then correspondence has been uncertain. Evidently there are letters missing. Our anxiety is intense. It is necessary for Dorothy's safety that she leave that city at once, yet how can she leave while her entire possessions, to the value of many thousands, are being withheld from her?

"In hopes that she may escape by paying blackmail, I yesterday, wired her all the money we had here in the bank. I can only hope it reached her and that in default of other protection she may buy her way to safety."

School Children Flee Belfast Fire

BELFAST, Me., Jan. 2.—One hundred pupils of the North Primary School were forced to flee from the building shortly after the morning session began today by fire which completely destroyed the building. No one was injured. The loss is estimated at $2,000.

January Sale

Ladies who have not yet purchased their Winter Coats or Suits will find these prices interesting:

$12.50 Coats, now . . $7.98
$14.50 Suits, now . . $8.50
$5.98 Dresses, now . $2.98
$2.25 Petticoats, now $1.59

Mail Orders Promptly Filled.

SAMPLE SHOP
Blake Bldg. 366 59 Temple Pl.

NEW YEAR RESOLVES

How Bostonians Face 1914

ALL FOR PROGRESS

Some New Year's resolutions:

MAYOR FITZGERALD: "Be honest with yourself; help everybody whenever, however and wherever you can."

GOV. ELECT WALSH: "That I shall keep every obligation under which I enter the great office to which I have been elected."

MRS. SUSAN FITZGERALD: "Smile at seeming defeat and be confident of victory in everything."

MRS. HENRY PRESTON WHITE: "Be patient, no matter what may happen."

MAGGIE TEYTE: "Talk until you say 'I,' then stop short."

LEMUEL H. MURLIN: "Sail on, each day.

ALICE STONE BLACKWELL: "Do the most important thing you have to do first."

FIVE HURT IN $50,000 FIRE IN SOMERVILLE

Fifty thousand dollars damage was done and four firemen and a Harvard collegian, who was helping with a hose, were injured in a two-alarm fire which swept through a one-story brick and wooden block at Nos. 674-682 Broadway, at Ball square, West Somerville, early today.

The fire started in Allen's lunch room and worked both ways. Lieutenant Charles H. Timson and Firemen John H. O'Connell and Dennis J. Collins of Hose 2 were carrying a hose line into the lunch room kitchen when the floor gave way, letting them into a cellar full of water.

Down with them went Richard C. Peabody of No. 15 Apsley court, Harvard College, who is a "fire fan" and who dashed to the fire in his auto, jumped out and volunteered to help.

Assistant Chief Ring, who was standing in the doorway, was nearly carried down with the others. The three firemen and the volunteer collegian were rescued from the water and debris in the cellar. Peabody was sent to Somerville Hospital where several cuts were dressed.

A little later Lieutenant George W. Bridges of Chemical 7 collapsed from cold, exhaustion and inhaling smoke and was found unconscious in the middle of Broadway. He was sent home.

The building was occupied by the Palace of Sweets, Allen's lunch, Mrs. Gray's millinery, George E. Rogers' newsstore, a cobbler's shop, Stanford & Orme's creamery, M. O'Keefe's grocery, George N. Blake's drygoods and the Ball Square bowling alley (in basement).

All the stores were burned out except Blake's drygoods, which was saved from flames by a party wall, but suffered from smoke and water.

Greek Premier Off on Foreign Tour

LONDON, Jan. 2.—Eleutherios Venizelos, Premier of Greece, is to start an extensive foreign tour on Monday. The journey is supposed to be connected with the new situation in the Levant created by Turkey's purchase of the Brazilian dreadnought Rio de Janeiro.

Two Days' Specials Friday & Saturday

$12.50 Chinchilla Coats
Marked Down to
$5.90

$15.00 Near Lynx Set
Black
$7.90

$15.00 Grey Manchurian Wolf Set
$8.90

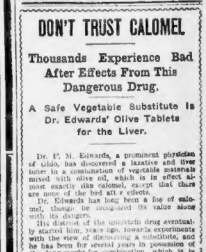

MAIL ORDERS FILLED
Vorenberg's
Washington, Hanover and Elm Sts.

Prices, too, have gone coasting!

Boys' Suits and Overcoats Tumble in Price

TIME for stock reduction; so no dilly-dallying! Into this sale goes every boys' fancy suit and overcoat in the shop. All Filene good clothes made to our standard.

BOYS' RUSSIAN AND LONG ULSTER OVERCOATS

Were $7.50 to $10, Now $5.85
Were $12 and $13.50, Now $8.50
Were $15 and $16.50, Now $11.50
Were $18 and $20, Now $13.50
Were $25 to $30, Now $18.50

Sizes 3 to 18 years.

BOYS' FANCY DOUBLE-BREASTED NORFOLK SUITS

Were $5 to $6.50, Now $3.85
Were $7.50 to $9, Now $5.85
Were $10 and $12, Now $7.50
Were $15 and $16.50, Now $11.50

Sizes 7 to 18 years.

BOYS' SAILOR AND RUSSIAN WOOL SUITS

Were $5 to $6.50, Now $3.85
Were $10 to $12, Now $7.50
Were $7 to $9, Now $5.85
Were $15, Now $11.50
Were $13.50, Now $13.50

Sizes 2½ to 10 years.

It's Up to You, Mrs. Mother-of-a-Boy!

(Second floor, as is the boys' no-tip sanitary barber shop)

DON'T TRUST CALOMEL

Thousands Experience Bad After Effects From This Dangerous Drug.

A Safe Vegetable Substitute Is Dr. Edwards' Olive Tablets for the Liver.

Dr. F. M. Edwards, a prominent physician of Ohio, has discovered a laxative and liver tonic in a combination of vegetables mixed with olive oil, which is in effect almost exactly like calomel, except that there are none of the bad after effects.

Dr. Edwards has long been a foe of calomel, though he recognized its value along with its dangers.

His district of the interstate drug eventually started him, years ago, towards experiments with the use of the oil of the olive, and he has been for several years in possession of the long-sought-for combination, which is in the shape of a little sugar-coated, olive-colored tablet.

The results of 17 years' experience and practice are embodied in these marvelous Olive Tablets.

They are called Dr. Edwards' Olive Tablets. And their effect on the liver has been the means of relief to many of Dr. Edwards' regular patients as well as to thousands of others who have suffered and were afraid of calomel.

There is no necessity, when you take Dr. Edwards' Olive Tablets, for following them up with nasty, sickening, griping pills, or salts for all, as you do after taking calomel. Try them. 10c and 25c per box. The Olive Tablet Company, Columbus, O.

All Druggists.

WHAT IS GOOD TO EAT TODAY IN THE MARKET

Citrous fruits are more plentiful and cheaper this year than for years. California navel oranges are still quite scarce, owing to the orchards suffering from last year's frosts, but they are coming faster than was expected, and the deficit is more than made up by shipments from Florida and the West Indies.

The lemon supply has been largely from the Mediterranean countries up to the present time, but the shipments from California are increasing daily. Lemons have been selling at record prices for nearly a year, but dealers

There has never been a time when grape fruit sold so cheaply as at present. In the market very good pomelos sell at six and seven for a quarter and big Florida russets sell at four for a quarter.

Eggs are much cheaper, new laid having falling four cents during the past week and ten cents during the past fortnight. The jobbers now quote fancy new laid eggs at thirty-eight cents a dozen.

Fish is very scarce and high priced just now, owing to bad weather on the fishing grounds. Smelts are becoming more plentiful, however, and are selling for lower prices.

Florida strawberries are coming into the Northern markets in greater quantities than in previous years at this season, but the demand keeps the price about stationary at seventy-five cents a box.

Ballet Refuses to Dance Barefooted

BERLIN, Jan. 2.—The women of the corps de ballet of the National Theatre and Opera at Mannheim have gone on strike at the command of "the ballet union" because the management, it is alleged, attempted to coerce them into dancing barefoot.

QUICK AND SURE STOMACH DOCTOR

"Pape's Diapepsin" ends Indigestion, Gas, Sourness in five minutes.

Time it! Pape's Diapepsin will digest anything you eat and overcome a sour, gassy or out-of-order stomach nicely within five minutes.

If your meals don't fit comfortably, or what you eat lies like a lump of lead in your stomach, or, if you have heartburn, that is a sign of indigestion.

Get from your pharmacist a fifty-cent case of Pape's Diapepsin and take a dose just as soon as you can. There will be no sour risings, no belching of undigested food mixed with acid, no stomach gas or heartburn, fullness or headache, no dizzy feeling in the stomach, nausea, debilitating headaches, dizziness or intestinal griping. This will all go, and, besides, there will be no sour food left over in the stomach to poison your breath with nauseous odors.

Pape's Diapepsin is a certain cure for out-of-order stomachs, because it takes hold of your food and digests it just the same as if your stomach wasn't there.

Relief in five minutes from all stomach misery is waiting for you at any drug store.

These large fifty-cent cases contain enough "Pape's Diapepsin" to keep the entire family free from stomach disorders and indigestion for many months. It belongs in your home.

SHAW DENIES PEACE IS NEAR AT CALUMET

Quincy A. Shaw, president of the Calumet & Hecla Mining Company, and James McNaughton, general manager of the company's group of mines in Michigan, today declared that under no consideration would they ever re-employ any striker so long as he remained a member of the Western Federation of Miners.

The two officials conferred at the company offices in Ashburton place.

President Shaw declared there was no possibility of a settlement of the strike in Michigan.

He declared the statement untrue which came from Lansing, Mich., that a representative of the Federal Department of Labor had said the differences between the strikers and the mine management were being harmonized.

GIVES MOYER THE LIE.

Manager McNaughton was asked about the charge against him by President Moyer of the Western Federation of Miners. Moyer accused the manager of having a hand in the ejection of the Federation head from the strike zone.

"It's a lie," said Manager McNaughton. "I never saw Moyer in my life, and to the best of my knowledge and belief he never saw me.

"Do I look like a thug or a murderer? Every statement emanating from him has been false. He lies when he says that I had anything to do with the assault alleged to have been made on him."

President Shaw said:

"The statements published in the Eastern papers as coming from the heads of the Western Federation of Miners are untrue in every particular as regards the situation at the mines.

"This is especially true as regards the complaint made by the Federation's attorney, Clarence F. Darrow, in relation to the personnel of the Grand Jury there.

CLEARS JURY STORY.

"Mr. Darrow states there are no strikers on the Grand Jury, giving the impression that this Grand Jury was 'packed' against the strikers, so-called. As a matter of fact, the list of grand jurors was drawn several months before the strike started."

Manager McNaughton said the company had 4,200 men at work at the Calumet & Hecla mine and that there were 6,300 men at work on the company's entire group of mines.

"This means that there are only 2/3 men participating in the so-called strike at the Calumet & Hecla today," he said, "and that seventy-six per cent. of our employes are at work in our entire group of mines."

Biddle Goes on the Water Wagon

PHILADELPHIA, Jan. 2.—A. J. Drexel Biddle, clubman, amateur boxer and founder of the Drexel Biddle Pale Glasses, began the new year by becoming a teetotaller. He gathered his costly stock of sherries, madeiras, burgundies, champagne, cognacs and whiskeys into a huge basket and threw them away.

Whitman 'Couldn't Buy Hoboken Home'

NEW YORK, Jan. 2.—District-Attorney Whitman was asked today about a report that he had purchased a home in Newport. "Not me," he said; "I couldn't buy a home in Hoboken. Mrs. Whitman and I are going to Newport today to spend the week-end, and perhaps that gave origin to the report."

It Pays to Keep in Touch with the Siegel Store

Garments with a New Daintiness Are Bringing Added Fame to the Siegel Undermuslin Store

A sale unique in the merchandise it offers. It presents larger stocks than heretofore and there are so many new things to see, not only in undermuslins and waists, but in linens, towels, bedspreads, sheets and white goods of all kinds. A host of new goods go into the sale tomorrow. Every table will be replenished and the sale starts anew.

Main Floor

Week-End Sale of Hosiery For Men, Women and Children

Women's $1.00 Pure Thread Silk Hosiery—Reinforced toe, double sole, high spliced heel and wide double garter tops, in tan, white and some colors, sizes 8½ to 10. At..... 79c

Women's Hosiery—Medium weight silk lisle and fine gauge, full fashioned cotton, reinforced toe, double sole, high spliced heel and wide double garter tops, sizes 8½ to 10, in black, tan and white. At..... 25c

Women's 35c Boot Silk Hosiery—Medium weight, reinforced toe, double sole, high spliced heels and wide garter tops, black only, some discolored seconds, sizes 8½ to 10. At..... 29c

Men's Silk Lisle Hosiery—Medium weight, reinforced toe and high spliced heel, black, tan, navy and gray, sizes 9½ to 11½. At..... 25c

Men's Cotton Half Hose—Medium weight, black only, sizes 9½ to 11½, strong and durable. Worth 19c. At..... 12½c

Second Floor

Dollar Waist Sale

That Will Add New Zest to Our Great White Sale

Best Selling Models at $2.00 have been copied to sell at.... $1.00

Two Models are pictured, 10 to choose from—Made of voile, entire front of beautiful raised embroidery, long raglan shoulder, sailor collar or net frill, finished neck, all sizes.

New Groups of Dainty Undermuslins

Give an Added Daily Interest to This Great Sale of White

Corset Covers

38c Corset Covers—Of good cambric, embroidery and lace trimmed, perfect fitting; sizes 36 to 44. At..... 29c

25c Corset Covers—Trimmed back and front with Swiss laces and fine materials, all sizes. At..... 15c

Gowns

$1.50 and $1.98 Gowns—In a wide range of distinctive ideas, either high or low neck, regular or extra large sizes, beautifully trimmed in dainty insertions and embroideries, also ribbon trimmed. At..... $1.00

$3.00 Gowns—Of finest nainsook, round or square cuts, trimmed with fine laces and embroideries, all the newest models. At..... $1.98

$1.00 and $1.25 Night Gowns—Made of fine nainsook, round or square neck, kimono sleeve, all beautifully trimmed with lace, embroidery and ribbon. At..... 69c

Drawers

25c Drawers—Made of good quality muslin, lace or embroidery trimmed, wide range of patterns. At..... 25c

50c and 75c Muslin Drawers—Beautifully trimmed in wide insertions and embroidery, a wide range of designs. At..... 39c

Skirts

$1.98 White Petticoats—Made of fine nainsook, with a 12-inch shadow lace flounce and ribbon trimmed; also a special lot of imported embroidery skirts. At..... $1.00

$3.00 White Petticoats—Fine quality nainsook, beautifully trimmed in imported embroidery and laces, all the latest models. At..... $1.98

75c White Petticoats—Of good quality cambric, with wide insertion and flounce of open embroidery. At..... 55c

Main Floor

HENRY SIEGEL CO

5 Minutes by Tunnel to No. Station Nearest Big Store to South Station

John S. Shepherd, Jr. and Wm. E. Marble, Receivers

Main Floor

A Trio of Splendid Savings for Men

Cluett and Geo. P. Ide Shirts

Worth $1.50 & $2.00

Only 20 dozen They are drummers' samples $1.15

Sizes principally 14, 14½, 15. Soft & laundered cuffs.

Men's $1.00 Pajamas—Good full garments, in tan, cream and blue, all sizes. At..... 79c

Men's 50c Neckwear—Made of pure silk, in plain and fancy colors, large open ends. At..... 35c

Second Floor

Women's Coat Clearance

Two Big Makers Came to Us and Sold Us Their Entire Stocks at

Less than ½

They go on sale with the savings passed along to you.

$20 and $25 Fur Cloth Coats at $9.98

Only 468 Coats in All, But Every One a Bargain Surprise

At the very height of the season Boston women can buy this season's coats of finest texture and correct in style at the greatest savings ever known in coat retailing at this time of year. Come expecting to find the most wonderful bargain values you've ever seen—then pay half or less than half its worth..... $9.98

Silk Mole Plush Coats
Boucle Cloth Coats
Chinchilla Coats
Corduroy Coats

These coats at less than ½ usual price

$10 and $12 Winter Coats for Women $4.98

Nearly 600 Coats in This Lot at Actually Less Than the Cost of Materials

It almost seems impossible that new stylish coats can be bought for $4.98 and that they are actual $10 to $12 values, but this is an absolute fact and women with a coat-buying need are going to come in throngs to Siegel's tomorrow. It is the coat selling sensation of the season..... $4.98

Handsome Cheviot Coats
Boucle Cloth Coats
Zibeline Coats
Mannish Mixture Coats

Second Floor

An Epoch-Making Sale of

Ostrich Feathers

An unusual opportunity to secure the richest of all hat adornments at unmatchable price savings.

16-Inch Shaded Plumes—In the finest quality, drooping, willowy, tangy to fete de nuque, delft to taupe, rose gris to taupe, bleu ciel to taupe, cream, pink and grays, etc. $5

20-Inch French Plumes—In the finest quality, black, white, cream, light blue, rose, coque, delft, reseda, taupe, navy, cardinal, brown and other $5

Fine Ostrich Feather Bands—In black only, 3 rows, 22 inches around. $3.48

Fancy Ostrich Feathers—In all colors, good quality, 18 inches long. 39c

Ostrich Feather Bands—In all colors, 3 rows, 22 inches around. 69c

Ostrich Tips—Price is for black, white, gray, taupe, navy and cardinal. $1.69

Second and Third Floors

Girls' Dresses and Boys' Suits and Overcoats at New Low Prices

They've been selling right along at higher prices, but clearance time has come and we haven't used any half way measures—we've cut prices to the limit—and the styles are all right up-to-the-minute—that's the best part of it.

Girls' $4.00 Serge Dresses $2.98

A big maker sold us five hundred of these smart dresses at exactly half price. His loss is good girls' gain. Two of the styles shown here—how stylish and attractive they are. Some from all-wool serges and corduroy.

All Our Boys' $5 & $6 Overcoats & Suits $4.25

And buy as many as you can, for there won't be another such opportunity this Winter.

The Overcoats

The Convertible Collar Overcoats are in the double-breasted models, with silk lined collars, and the fabrics are all wool cheviots and cassimeres, in sizes 10 to 17 years. 4.25

Boys' $4 and $5 Norfolk Suits

Made of good wool cassimeres and cheviots in a variety of colorings and patterns, and all sizes of each pattern. 2.25

The Suits

Nobby Norfolk Suits—Made in several models, including the pinch pleated style, for boys 7 to 17 years. 4.25

Third Floor

Men's Suits & Overcoats Prices Average ½

The Above Is a Strong Statement But It's a Reality

We Bought the Entire Stock of a Big Clothing Maker Way Below Wholesale Cost

A Purchase Which Enables Us to Present to the Men of New England the Greatest Clothing Economies They Ever Saw.

$10.00 & $12.00 Suits for $5

Isn't this wonderful news for the man that is trying to make last year's suit do—or for him that is waiting for perhaps doubtful economies.

These Are Safe Economies

Splendid suits with real coat character and dignity in newest styles, and in a host of handsome weaves including Scotch Tweeds, Fancy Cheviots, Clay Worsteds, Cassimeres—black unfinished Worsted.....

$13.50 & $15.00 Suits for $7.00

In all the wanted weaves and in every wanted style.

$16.50 & $18.00 Suits for $11.00

In all the weaves mentioned above. Every suit absolutely new and desirable.....

OVERCOATS

Some have big shawl collars that turn up to your ears, others that button tight up under your chin. Smooth coats, shaggy coats with belted back or without, dress coats, rich in appearance, all grouped under two clearance prices.....

$17.50 & $19.50 Overcoats $9.75

$22.50 & $25.00 Overcoats $12.75

Main Floor

Table Linens

Specials That Are in Keeping with the Wonderful Values Our Great January Sale Offers

$5.50 Table Linen Sets—Consisting of one pattern Table Cloth, size 8x4, and one dozen Napkins to match, full bleached and all pure linen. Per set..... $4.49

$8.00 Table Linen Sets—Consisting of one fine pattern Table Cloth, size 2x3½ yards, and one dozen size 24x24-inch Napkins to match. Per set..... $6.50

$6.50 Round Scalloped Table Cloths—Heavy double damask, new circular designs, 72-inch diameter. Each..... $4.98

$1.49 Napkins—Fine mercerized satin finish, neat pattern, size 20x20 inches. Doz. on..... $1.19

98c Irish Table Linen—Fine smooth satin finish, heavy, serviceable quality, 2 yards wide, several pretty patterns. Yard..... 77c

$2.50 Renaissance Dresser Scarfs—Many elaborate designs, some with the new hand crochet corner effect, size 19x54 inches. Each..... $1.98

75c Scarfs and Squares—Torchon lace trimmed, also drawn work effects, size 18x54 and 30x30 inches. Each 59c

$1.00 Lace Centre Pieces—All pure linen centres and all linen lace, round, 24 inches in diameter. Each..... 69c

You Cannot Afford to Miss Gilchrist's Great

Reorganization Sale

Beginning Monday, Jan. 5th, 1914

"The Sale of Sales"

The Boston Sunday Papers of January 4th Will Tell You All About It

Everybody Will Be Astounded Over the Announcements

Don't Forget the Date—MONDAY, JANUARY 5th

A Legal Stamp with Each 10c Purchase

GILCHRIST CO

Washington St. Winter St. Hamilton Place

Houston Bars More Foreign Potatoes

WASHINGTON, Jan. 2.—To prevent the spread of potato diseases, Secretary Houston now bars tubers from the following countries: Newfoundland, the islands of St. Pierre and Miquelon, Great Britain, including England, Scotland, Wales and Ireland; the nations of continental Europe, and the Dominion of Canada.

Count Zeppelin Backed by Kaiser

FRIEDRICHSHAFEN, Ger., Jan. 2.—The German Emperor is backing Count Zeppelin, whose shops are working overtime in order to turn out five new airships by the early part of April. Two are for the German Army, two for the Navy and the fifth for passenger and experimental service.

Sing "Parsifal," Barred by Wagner

PARIS, Jan. 2.—Against the dying wish of Wagner, "Parsifal" was performed in Paris by the League of Music and Letters. An audience which crowded the Opera House listened for six hours in reverence and artistic delight to a superb rendering of the opera. Fabulous prices were paid for meals within the opera.

"No Sweeping Cut" by New Haven Road

NEW HAVEN, Jan. 2.—While "the number of engineers, firemen and trainmen fluctuates particularly with the amount of freight business handled," an official statement from the New York, New Haven & Hartford Railroad says "no sweeping reductions in working forces are contemplated."

VATICAN MAY CARE FOR WILLS OF CARDINALS

ROME, Jan. 2.—To avoid complications such as have followed the death of Cardinal Rampolla, Pope Pius X. today sent circular letters to all the cardinals recommending that their wills be deposited in the Vatican.

Baroness Rampolla-Perrana, sister of the late Cardinal, and her daughter-in-law, Princess Altieri, have agreed to the removal of the seals on his apartment today or tomorrow.

A joint inventory of the contents of the apartment will then be made and officials of the Vatican probably will take part.

Signor Zeppala, lawyer for the Cardinal's sister, declares he will shortly reveal the sources of the malicious rumors circulated after the death of the prelate. He asserted that a hubbub had been raised about nothing. He insisted that there was no mystery about the Cardinal's death nor his will.

SUSPECT VALET.

It is announced in Milan that a large number of important documents were stolen from the desk of Cardinal Rampolla, but were returned when a tempting reward was offered. Among those suspected is the prelate's valet.

The papers included secret memoirs and letters of immense value, as among them are confidential documents regarding the Vatican's propaganda in Italy and abroad aiming at the prevention of the renewal of the Triple Alliance.

The prevailing opinion that Cardinal Rampolla would have been elected Pope at the last conclave were it not for the veto of the Emperor of Austria is entirely mistaken and unfounded.

The late Cardinal Mathieu, who was present at the conclave and afterward wrote a book in which he described it, says that when the first ballot was taken on August 1, 1903, Cardinal Rampolla had 24 votes out of 62. In the afternoon of the same day Cardinal Rampolla's votes increased to 29. On the following day Cardinal Puzyna interposed the veto against the election of Cardinal Rampolla, who in the succeeding ballot had 30 votes. Cardinal Rampolla could not have been elected with less than 42 votes, as he required two-thirds of the votes of all the electors present.

MAJORITY OPPOSED.

Now it is well known that there were only twenty-four cardinals in the Sacred College who supported Cardinal Rampolla. These cardinals were joined by five more after the first ballot and still by another cardinal after the veto had been pronounced. The remaining thirty-two cardinals opposed from the very beginning of the conclave the election of Cardinal Rampolla and they would not have voted in his favor even if his election had not been vetoed. The veto might have influenced the conclave by producing a reaction in favor of Cardinal Rampolla, but the fact that this did not happen proves that not even twelve out of the remaining thirty cardinals changed their opinion and they would not have voted for Cardinal Rampolla in any case.

Mayor Punched After Taking Office Oath

NEW YORK, Jan. 2.—After taking the oath of office Mayor John Hiller of Kenilworth, N. J., was punched in the jaw by H. L. Finkle, a former assessor, who believed he would not be paid for his services as assessor. Finkle's friends say he has been acting strangely.

Wright's Stabilizer Reported a Success

DAYTON, O., Jan. 2.—Orville Wright demonstrated his new stabilizer for aeroplanes before three representatives of the Aero Club of America at his training grounds at Simms Station and the flights were pronounced a success.

OBEY THAT IMPULSE

And buy that automobile that is offered in the "Used Car" columns of today's AMERICAN. Many high-grade cars at very moderate prices.

CATHOLICS IN CHURCH WAR ON THE TANGO

NEW YORK, Jan. 2.—Led by the diocesan authorities, the clergy of the Roman Catholic Church in this city have inaugurated a fight against the tango and other popular forms of modern dancing.

This became evident when it was announced yesterday that the 600 invitations issued for the entertainment and notion of the Junior Auxiliary of the Catholic Institution for the Blind had been recalled and that the affair had been abandoned. The entertainment, which was to have consisted of tableaux and dancing, was scheduled to take place next Monday evening at Delmonico's.

Mrs. Jacob L. Phillips, who had been actively engaged in completing the arrangements for the dance, made the positive statement that the cancellation was made in obedience to the expressed opinions of Cardinal Farley and various bishops throughout the country who have declared their disapproval of any entertainment given by Catholics in which the tango, the one-step glide, or maxixe are indulged in. According to Mrs. Phillips, the women of the auxiliary had discussed the subject and had come to the conclusion that the wisest course would be to uphold Cardinal Farley and the project was abandoned by a unanimous vote.

The Rev. Dr. Thomas G. Carroll, secretary to Cardinal Farley, explained that while the church had not officially placed a ban upon dancing Cardinal Farley deplored the trend of the present vogue as immodest and had determined to do all in his power to discourage it.

"Having taken this position," said Dr. Carroll, "his Eminence felt that it would be most inconsistent on his part to permit such a form of entertainment to be given by any organization connected with diocesan activities for the purpose of raising funds for the support and maintenance of diocesan charities or institutions.

California Children Best in Physique

SAN FRANCISCO, Jan. 2.—It used to be said of the California pioneers that none but the brave started and none but the strong arrived, and this process of natural selection is working out, according to the clinical findings of Dr. Arthur I. Ritter, a specialist in psychology and pathology of children, in a better average physique among the sons and daughters of the West than among those of the East.

Ask 300,000 Guns for U. S. Civilians

WASHINGTON, Jan. 2.—Friends of rifle practice among citizens will petition Congress to issue to rifle clubs about 300,000 model 1903 .33-caliber magazine rifles, popularly known as the Krag, and 24,000 carbines.

Seal in Gravesend Bay.

NEW YORK, Jan. 2.—A seal weighing 150 pounds was killed with a boat hook in Gravesend Bay by John Belford and John Schenk.

Democratic Caucus on Speaker Tuesday

Chairman Peter F. Tague of the Democratic Legislative Committee has issued a call to the Democratic members-elect of the next House to meet in caucus in Room 431, State House, next Tuesday at 3 p. m., to decide upon action as to the election of a Speaker and the nomination of candidates for other offices. A caucus of the Republicans, will be held Wednesday morning.

Douglas Gives $300 to Stop Eye Troubles

BROCKTON, Jan. 2. — Mrs. F. A. Simmons, president of the Woman's Club, has announced a gift of $300 from Former Governor William L. Douglas, the money to be applied to a continuance of the club work in curing for and preventing eye and ear ailments among public school children.

MANY FARMS SOLD.

Thousands of acres of land have been sold through AMERICAN "Want Ads." You can sell your farm through the same medium.

Our Packard Shoe Sale Commences Today

S. H. HARRISON COMPANY

662-672 WASHINGTON ST. COR. OF BEACH STREET

Open Tonight Till 9 o'clock Saturday 10 P. M.

25 YEARS OF CONSCIENTIOUS CLOTHES SELLING!

COMMENCING TODAY, THE SURPLUS OF OUR

WHOLESALE STOCK OF SUITS AND OVERCOATS

WILL BE PLACED ON SALE ON THE STREET FLOOR OF OUR ONLY RETAIL ESTABLISHMENT AT WASHINGTON, Cor. BEACH ST.

Over 4000 Suits and Overcoats Embracing Every Style of Fabric, Including

CHINCHILLAS IN BLUE, BROWN AND GRAY

THE SEASON'S FASHIONABLE GARMENT—A Luxurious Overcoat for Cold Weather

Other Overcoats in fine All-Wool Kerseys—Scotch effects in Shetlands—Heather Mixtures and Meltons—Heavy Irish Frieze for stormy days—Fur Trimmed and Fur Lined Overcoats, in fact every style and fabric will be found in this unusually large stock.

OVERCOATS

Retailed at $12.50 & $15

In Blue Chinchillas, Notch and Shawl Collars, Split Sleeves — Plain and Half-Belted Ulsters—Black Kersey Overcoats, Velvet Collars — Rough Irish Frieze Scotch effects in brown and gray cheviots,

ALL AT

8.00

OVERCOATS

Retailed at $22 & $25

Among these Magnificent Overcoats will be found Blue, Gray, Brown and Heather Mixture Chinchillas, Pencil Stripes and Kerseys, Meltons, Shetlands and Friezes in Immense Variety—Long Coats, Short Coats, Medium length, Skinner's satin sleeve linings, silk yokes, plaid blanket backs.

ALL AT

11.75

PANTS AT ½ PRICE

If You Can Use An Extra Pair of Pants

Don't miss these great values; thousands of pairs of worsteds, cassimeres and cheviots, including blue serge, pencil stripes, plain blac' Every pair guaranteed 3.00 and 3.50 values

1.98

$28 Chinchilla Overcoats... 14.50

$35 Kersey & Melton O'coats 18.00

MEN'S SUITS, very latest models, pencil stripes—worsteds, blue serges, unfinished worsteds 9.75, 12.50, 14.50

BOYS'

Suits & Overcoats

Every suit and overcoat at exactly one-half former prices.

$4 Suits & Overcoats 1.98

$5 Suits & Overcoats 2.49

$6 Suits & Overcoats 2.98

$7 Suits & Overcoats 3.49

$8 Suits & Overcoats 3.98

Ages 3 to 17 years.

Pure Old Liquors

Special selections of Pure Old Wines and Liquors at 1-3 Less than elsewhere. Convenient Stores. Free Delivery.

Green River Whisky.... Bot. 97c
G. O. Blake Whisky.... Bot. 85c
Mentor Whisky Pure 1.35 value Qt. 73c
Banquet Rye Pure, Old, 1.50 val. Qt. 97c
Scotch, Dewar's Special. Bot. 93c
Scotch "Lords of England".... Bot. 89c
Aquinas Malt Whisky.... Bot. 73c

Pure Gins and Rums

Booth's Old Tom Gin.... Bot. 75c
Gin Pure Holland Tom or Dry.... Qt. 73c
Gin "Lighthouse." Plot 65c.... Qt. 1.00
Rum Everett Spring Domestic.... Qt. 73c
Rum Imported Jamaica, Pt. 50c.. Qt. 1.00

Miscellaneous

Alcohol Pure Druggists'..... Pt. 39c
King's Bohemian Beer.. Doz. 1.00
Bass' Ale Burke's or McMullen's Pint 18c.. Qt. 28c
Stout, Guinness Pint 18c*.. Qt. 28c
M. & R. Vermouth Italian.. Bot. 50c
Brandy J. F. Martell Old French Bot. 1.39

Free Quick Delivery ★ Price List Free

Ginter Co

Speakeasy Shop, Inc. (Agts.) 122 Tremont
163 Summer ★ 495 Washington
Union, Cor. Elm ★ 16 Canal

are pale and frail—backward in studies—with pinched faces and poor blood—their minds and bodies are actually starved because their regular food does not nourish.

Such children need *Scott's Emulsion* above everything else; it contains nature's rarest life-giving fats; it is essentially food value—blood-food and bone-food, free from wine, alcohol or harmful drug.

Scott's Emulsion often builds many times its weight in solid flesh—its medicinal, tonic and nutritive properties make all good food do good.

IT IS NOT A PROP, BUT A FOUNDATION FOR STURDY GROWTH.

13-120 Every Druggist Has It. Avoid Substitutes.

SCOTT & BOWNE, [illegible]

The proper drinking of pure Beer

but not the abuse of it, is good for everyone.

It flushes the system of waste. Most people drink too little liquid. Their systems become clogged with waste, thus impairing the efficiency of the nervous and digestive organism.

Drink Schlitz in Brown Bottles

and get all the good without the harm. It is not enough to make pure beer—it must be kept pure.

"Beer exposed to light for five minutes becomes undrinkable." The Brown Bottle keeps Schlitz pure from the brewery to your glass.

See that crown or cork is branded "Schlitz."

Phones So. Boston 730-731
Jos. Gahm & Son
340-350 C St., So. Boston

Schlitz

The Beer That Made Milwaukee Famous.

(66)

South Boston Twins First Babes of 1914

Right on the heels of the birth of the New Year came the stork with twins into the home of Mr. and Mrs. Vincent J. Guilfoyle at No. 61 I street, South Boston.

They're both boys, and not only are they the first twins born in Boston in 1914, but it is believed the first born of the pair is the first baby born in Boston after the stroke of midnight marking the death of the old year.

Twin No. 1 has been named Edward, while Francis is the name of No. 2.

SALTS FINE FOR ACHING KIDNEYS

We eat too much meat, which clogs Kidneys, then the Back hurts.

Most folks forget that the kidneys, like the bowels, get sluggish and clogged and need a flushing occasionally, else we have backache and dull misery in the kidney region, severe headaches, rheumatic twinges, torpid liver, bad stomach, sleeplessness and all sorts of bladder disorders.

You simply must keep your kidneys active and clean, and the moment you feel an ache or pain in the kidney region, get about four ounces of Jad Salts from any good drug store here, take a tablespoonful in a glass of water before breakfast for a few days and your kidneys will then act fine. This famous salts is made from the acid of grapes and lemon juice, combined with lithia, and is harmless to flush clogged kidneys and stimulate them to normal activity. It also neutralizes the acids in the urine so it no longer irritates, thus ending bladder disorders.

Jad Salts is harmless; inexpensive; makes a delightful effervescent lithia-water drink which everybody should take now and then to keep their kidneys clean thus avoiding serious complications.

A well-known local druggist says he sells lots of Jad Salts to folks who believe in overcoming kidney trouble while it is only trouble.

WAIT FOR NEW HAVEN TO SHOW LATEST PLANS

WASHINGTON, Jan. 2.—"There has been no definite plan suggested to either the attorney general or myself concerning the dissolution of the New York, New Haven & Hartford system.

This statement was made today by Assistant-Attorney-General Gregory, who is conducting the government's case against the railroad.

"We evidently would approve any plan which would bring about a segregation of the New Haven's subsidiary lines and restore competitive conditions in New England," added Mr. Gregory. "We most certainly would approve any proposition to transfer the holding company to voluntary trustees with the ultimate sale of stock to New Haven stockholders, if this plan were satisfactory to us.

"But you can readily understand that unless a plan is suggested setting forth all of its ramifications, this department could not give its approval, and then only after such a plan had been investigated thoroughly.

"As I said, there has been no definite plan presented. I cannot, therefore, tell what the New Haven has offered to do towards getting rid of its steamship and trolley lines."

Mr. Gregory expects Chairman Elliott of the New Haven will come here tomorrow, and indicated that the plan of the New Haven directors then might be presented.

Denver Welcomes Summer Weather

DENVER, Jan. 2.—Denver was greeted by the New Year with Summer weather, which abruptly terminated a cold spell that had lasted a month. The temperature was officially recorded at 57, exactly the average minimum for July for the last three years.

Militant P. M. Defies P. O. to Remove Her

GENEVA, Ala., Jan. 2.—Mrs. Ida L. Tillman, the postmistress who refused to resign under fire declared today that the government would have to use force to oust her. "This whole thing is a political plot," she declared, "and I am going to camp right here. I have a right to fill out my term." Mrs. Tillman has had a cot moved into her office and eats all her meals there.

Miss Anne Morgan Defends the Tango

NEW YORK, Jan. 2. — More than 500 working girls attended the house warming of the new Vacation Fund headquarters at No. 38 West Thirty-ninth street. In a large ballroom the girls every Wednesday evening will receive instructions in dancing the tango. "There is nothing wrong with these dances if they are done properly," said Miss Anne Morgan, treasurer of the society.

Anna Held's $2,000 Hairpin Again Lost

NEW YORK, Jan. 2.—A $2,000 diamond hairpin belonging to Anna Held, which has been previously lost and found was again reported lost to the police today. Miss Held describes it as a collapsible gold hair pin set with sixteen diamonds. She missed the pin after dining at the Cafe des Beaux Arts.

Found Cash in Suspect's Pocket

William H. Carlton of No. 35 Suffolk street, Chelsea was before Judge Bosson in the Chelsea Court today charged with stealing $50 from Duncan McIntyre of 190 Washington street, Chelsea. He was held for a hearing tomorrow. At the station house, Patrolman Isbister, who made the arrest, found $23.25 in Carlton's pockets.

SARA S. WIBORG, reported engaged to Marquis of Granby.

LONDON, Jan. 2.—The engagement is rumored of Miss Sara S. Wiborg, daughter of the Cincinnati millionaire ink manufacturer, and the Marquis of Granby, son and heir of the Duke of Rutland. The two apparently are close friends and in the formal society of the American colony and the King's set are never very far apart. Both are now staying at Belvoir Castle, one of the seats of the Duke of Rutland. The Duchess is giving a holiday party.

With Miss Wiborg are her two sisters, known in Newport, New York, Cincinnati and abroad as "The Three Beautiful Wiborg Girls." They have been stopping in London with their mother, Mrs. Frank Wiborg.

Mrs. Wiborg is a sister-in-law of General Nelson A. Miles, a niece of the late Senator John Sherman.

Last Night Was Coldest of Winter

Last night was the coldest of this Winter, with a minimum of 16 degrees at 5.30. At midnight the thermometer registered 17. Although the mercury held at 18 degrees from 1 o'clock till 5, the Weather Bureau promises rising temperatures for today. With the increase in temperature snow is expected tonight or Saturday.

Fight Fire Near Hospital in Silence

NEW YORK, Jan. 2—The clamor which usually attends a fire was missing today while firemen silently fought a $50,000 blaze in the store of O. Roth, three doors from the Hudson street hospital. The bells and whistles on the five engines and trucks were not sounded and the patients in the hospital did not know about the fire until it was over.

Girl with "Axeman" Placed on Probation

LOWELL, Jan. 2.—Miss Bertha Eldredge, the sixteen-year-old girl arrested with the "axeman" burglar, James W. Pringle, was today given a suspended sentence to Lancaster and placed on probation, by Judge Enwright. The police are attempting to deduce from letters Pringle has written the girl the clews to the hiding places where he is believed to have bestowed his loot.

Takes Year Now to Get Reno Divorce

RENO, Nev., Jan. 2.—Reno is no longer the divorce Mecca of America. The new law fixing the legal residence in Nevada one year instead of six months is in effect today. Reno grew from a desert centre of 10,000 souls into a lively city chiefly through the divorce mill. The amendment to the divorce law was advocated by clergymen and women's clubs.

Boston Girl Is Held for New York Theft

NEW YORK, Jan. 2.—A handsome young girl, said to be Viola Collins of Boston, was arrested today charged with stealing $11 from Mrs. Albert Wagner of 741 Ninth avenue. Wagner told the police that Miss Collins was a frequent visitor at the Wagner home. He declared the missing money was found in the girl's shoe.

92 Wed in Trinity Church During 191[illegible]

In Trinity Church, Copley square, last year, forty-six couples were married, seventy-seven persons banthed, funeral services conducted for seventy-one and seventy-eight were confirmed. The number of members now is 1879. The rector, Rev. Dr. Alexander Mann, disbursed out of the funds handed to him by the wealthy for worthy causes during the year, $18,912.

Busch's Nephew to Marry a Divorcee

ST. LOUIS, Jan. 2.—The engagement of Cecilia Ellen Flesch to August Adolph Busch, nephew of the late brewer, Adolphus Busch, was announced today. The bride-to-be was divorced by Oscar Schweigler on Monday. She lived with him only two months.

Finds Eskimos Have Odd Backbone Joint

LONDON, Jan. 2.—Charles Dawson, the celebrated anthropologist, from a study of Eskimo remains has discovered that some have in their waists one back bone joint more than the usual number.

IS CHILD CROSS, FEVERISH, SICK

Look, Mother! If tongue is coated, give "California Syrup of Figs."

Children love this "fruit laxative," and nothing else cleanses the tender stomach, liver and bowels so nicely. A child simply will not stop playing to empty the bowels, and the result is, they become tightly clogged with waste, liver gets sluggish, stomach sour, then your little one becomes cross, half-sick, feverish, don't eat, sleep or act naturally, breath is bad, system full of cold, has sore throat, stomachache or diarrhoea. Listen, Mother! See if tongue is coated, then give a teaspoonful of "California Syrup of Figs," and in a few hours all the constipated waste, sour bile and undigested food passes out of the system, and you have a well, playful child again.

Millions of mothers give "California Syrup of Figs" because it is perfectly harmless; children love it, and it never fails to act on the stomach, liver and bowels.

Ask your druggist for a 50-cent bottle of "California Syrup of Figs," which has full directions for babies, children of all ages and for grown-ups plainly printed on the bottle. Beware of counterfeits sold here. Get the genuine, made by "California Fig Syrup Company." Refuse any other kind with contempt.

We Admit We Have Twice Too Many Overcoats

5893 Overcoats

Reason—This season is the mildest on record.

We've got to let them go.

The Prices and Values we offer will do this.

Greatest Opportunities in Boston.

Overcoats all styles—all colors—all fabrics.

Men's and Young Men's Overcoats

$15.00 Overcoats . $10.00	$28.00 Overcoats . $20.00
$18.00 Overcoats . $12.50	$30.00 Overcoats . $24.50
$20 & $22 Overcoats $15.00	$35.00 Overcoats . $27.50
$25.00 Overcoats . $18.50	$40.00 Overcoats . $30.00

$50.00 Overcoats . $35.00

Men's and Young Men's Suits

$15 Suits for . . . $10.00	$25.00 Suits for . . $18.50
$18.00 Suits for . . $12.50	$28.00 Suits for . . $20.00
$20 & $22 Suits for . $15.00	$30.00 Suits for . . $24.50

$35.00 Suits for . . $27.50

BALMACCANS Young Men's Overcoats Marked from $22 & $25 to **$14.50**

Boys' Clothing

$5.00 Suits and Overcoats	$2.95
$6.50 Suits and Overcoats	$3.85
$7.50 Suits and Overcoats	$5.00
$8.50 Suits and Overcoats	$6.50
$10.00 Suits and Overcoats	$7.50
$15.00 Suits and Overcoats	$10.00

Men's Furnishings

$1.50 Bates-Street Shirts	$1.15
$2.00 Russian Cord Shirts	$1.45
$1.00 Hathaway Shirts	69c
50c Ribbed Underwear	39c
$2.50 Duofold Union Suits	$1.95
$1.00 and $1.50 Adler Kid Gloves	65c

Open Saturday Evenings

Talbot Co

395-403 Washington Street

Open Saturday Evenings

At Gilchrist's

Saturday Is Opportunity Day

Under this caption each week we're going to present something for every man, woman and child—something that is wanted for immediate use or for the near future—and that something will be marked at far below prevailing prices. Don't miss any one of these weekly opportunities, as we shall plan to make them interesting to the whole family. These are for today as well as tomorrow.

Stylish Warm Winter Coats

Formerly Sold for $16.50 to $18.75

Women's and Misses' Coats, made in all this season's up-to-date materials and colors, in the desirable 34-length models; many neatly tailored; others fancy trimmed; straight or draped effects; plain and fancy sleeves; some lined throughout; other half lined with guaranteed satin; only one model illustrated. A large variety of choice styles to choose from, at this exceptionally low price for Friday and Saturday . . .

$9.75

Misses' $12.75 Coats

All-wool Broads and Matelasse Cloths in the newest ¾-length models, in blue, brown and green; made with the popular mandarin sleeve, rolling collar and button trimmed fancy facings with large ring, sizes 14 to 18 years; special value . . .

$7.50

Fur Trimmed Suits For Friday & Saturday

$15

Fur trimmed suits are the most popular models this season. We have sold hundreds of them up to date, and have managed to secure 200 for Friday and Saturday; in two very attractive models, made from chiffon broadcloth with jaunty short coats and opossum fur-trimmed collar and cuffs. The skirts are prettily draped. Suits in black, navy, taupe and copenhagen, at $15.

Hundreds of Girls Are Bound to Save on These Coats

Girls' $6.00 Warm Winter Coats

A large variety of Corduroy, Boucle and Kersey Coats, made with high neck and Balkan belt; lined throughout; sizes 6 to 14 years, in navy and brown, like illustration; for Friday and Saturday . . .

$3.98

Children's $2.98 Coats

Good serviceable Paca Cloth Coats in red, navy and brown, made single and double breasted, with high neck (like illustration); sizes 2 to 6 years . . .

$1.98

Girls' $8.75 Sample Coats

In navy, gray and brown; attractively made with high storm collars, Balkan belt, and lined throughout; double breasted effect; sizes 6 to 14 years . . .

$6.00

Children's 75c Galatea Wash Dresses

Several pretty styles and stripes, light and dark shades; sizes 2 to 6 years . . .

50c

Children's 3.98 Corduroy Coats

Effectively made with high neck, Balkan belt and lined throughout; sizes 2 to 6 years, in navy and brown . . .

2.98

Men's $15 Winter Suits

A large assortment of snappy $15 Suits has been chosen to sell at $11 to make two record-breaking days Friday and Saturday. Among these suits are fancy cheviots, cassimeres, worsteds and oiue serges, strictly hand tailored by expert tailors to sell at . . .

$11

Men's $10 Overcoats

Good, warm, conservative models for the middle-aged men and snappy up-to-date models for the young men of style. These coats include chinchillas, Scotch effects and kerseys, made with shawl collar and belt, reduced to . . .

$7.50

Men's $12.50 Suits

In a fine collection of fancy cheviots, cassimeres, homespuns and serges. Reduced for Friday and Saturday to . . .

8.50

All Our Men's $15 Overcoats—Heavy plaid back coatings, including chinchillas and Scotches. Reduced for a quick clearance to . . .

11.00

Boys' $5.50 Suits and Overcoats

An extensive variety of nobby Norfolk Suits in the most desirable grays, blues and brown mixtures, sizes 6 to 17 years. Warm, serviceable overcoats in Russian and shawl collar models; of heavy coatings in the popular shades. Long school overcoats, strongly made, in the convertible and shawl collar models, 9 to 17 years. Your choice of suits and overcoats for Friday and Saturday, at

$3.95

Boys' $3.50 and $4 Suits and Overcoats

Suits in smart Norfolk and double breasted models; sizes 6 to 16 years. Overcoats in Russian models. Materials are heavy frieze effects and fancy mixtures. Sizes 2 to 8 years. At

$2.75

Extraordinary Purchase of

1700 Prs. of Girls' Shoes

Usually $1.50 to $2.50

On Sale Friday and Saturday at

$1.19 $1.49 & $1.79

Misses' Sizes 11½ to 2

$2.00 High Top Buttons, in Gun Metal, Patent and Kidskins, E wide	$1.19
$2.50 High Top Buttons, in Gun Metal and Patent with tassel top, E wide	$1.79
$1.50 Regular Button Styles, in Gun Metal and Kidskin Leathers, E wide	$1.19
$1.50 Blucher Lace Style, in Gun Metal, E widths	$1.19

Children's Sizes 5 to 8

$2.00 High Top Buttons, in patent and gun metal, sizes 5 to 8 . . . $1.49

$1.50 High Top Buttons, in patent and gun metal, sizes 5 to 8 . . . $1.19

Children's Sizes 8½ to 11

$1.50 High Top Buttons, in patent and gun metal, sizes 8½ to 11 . . . 98c

High Buttons, with tassel top, in patent and gun metal, sizes 8½ to 11 . . . $1.49

A LEGAL STAMP WITH EACH 10c PURCHASE

GILCHRIST CO

Washington St. Winter St. Hamilton Place

THE WOMAN THOU GAVEST ME

Hall Caine's Greatest Story

If You Did Not See the First Instalment Read This Part

MARY O'NEILL begins her story by telling of how her father, born in Ellan, the son of peasants, has gone to America, become rich, and had then returned to his birthplace, where he married the daughter of Captain O'Neill, of the O'Neills, and had changed his name from Daniel Neale to Daniel O'Neill. She tells of her own birth and of her father's disappointment for if a boy had been born he would have been Lord Ellan, by right of his mother. She begins to tell of Father Dan, the priest, and of her mother.

Now Read On—

THE NARRATIVE OF MARY O'NEILL FIRST PART MY GIRLHOOD

Copyright, 1912, by Hearst's Magazine. Copyright, 1913, by Hearst Magazine. Copyright in Great Britain. Copyright, 1913, in U. S. B. Lippincott Company.

Third Chapter—(Continued.)

My mother called me Mally veen (Mary dear), and out of love of her only child she must have weaned me late, for I have vague memories of her soft white breasts filled with milk. I slept in a little wickerwork cot placed near her bed, so that she could reach me if I moved by myself in the night. She used to say I was like a bird, having something birdlike in my small dark head and the way I held it up. Certainly I remember myself as a swift little child, always darting to and fro on tiptoe, and chirping about our chill and rather cheerless home.

If I was like a bird my mother was like a flower. Her head, which was small and fair, and her face, which was nearly always tinged with color, drooped forward from her delicate body like a rose from its stalk. She was generally dressed in black. I remember, but she wore a white lace collar as well as a coif such as we see in old pictures, and when I call her back to my mind, with her large liquid eyes and her sweet soft mouth, I rather favor in my recollection also the angle of my childish memory, which makes me think, after all these years and all the countries I have travelled in, and all the women I have seen, that my darling mother, though so little known and so little loved, was the most beautiful woman in the world.

Even yet I cannot but wonder that other people, my father especially, did not see her with my eyes. I think he was fond of her after his own fashion, but there was a kind of involuntary contempt in his affection, which could not conceal itself from my quick little eyes. She was clearly afraid of him, and was always nervous and half timid when she came into our room with his customary salutation.

"How now, Isabel? And how's this child of yours?"

From my earliest childhood I noticed that he always spoke of me as if I had been my mother's child, not his, and perhaps this affected my feeling for him from the first.

I was in terror of his loud voice and rough manner, the big bearded man with the iron grey head and the smell of the fresh air about his thick serge clothes. It was almost as if I had conceived this fear before my birth, and I heard and felt all of the tremulous silence of my mother's womb.

My earliest recollections are of his muffled shout from the room below, "Keep your child quiet, will you?" when I was disturbing him over his papers by leaping and skipping about the floor. If he came upstairs when I was in bed I would dive under the bedclothes, as a duck dives under water, and only come to the surface when he was gone. I am sure I never kissed my father or climbed on to his knee, and that during his rare visits to our room I used to hold my breath and hide my head behind my mother's gown.

A MOTHER'S EFFORTS

I think my mother must have suffered both from my fear of my father and from my father's indifference to me, for she made many efforts to reconcile him to my existence. Some of her innocent schemes, as I recall them now, seem very sweet but very pitiful. She took pride, for instance, in my hair, which was jet black even when I was a child, and she used to part it in the middle and brush it smooth over my forehead in the manner of the Madonna, and one day, when my father was with us, she drew me forward and said:

"Don't you think our Mary is going to be very pretty? A little like the pictures of Our Lady, perhaps—don't you think so, Daniel?"

Whereupon my father laughed rather derisively and answered:

"Pretty, is she? Like the Virgin, eh? Well, well!"

I was always fond of music, and my mother used to teach me to sing to a little upright piano which she was allowed to keep in her room, and on another day she said:

"Do you know our Mary has such a beautiful voice, dear? So sweet and pure that when I close my eyes I could almost think it is an angel singing."

Whereupon my father laughed as before, and answered:

"A voice, has she? Like an angel's, is it? What next, I wonder?"

My mother made most of my clothes. There was no need for her to do so, but in the absence of household duties I suppose it stimulated the tenderness which all mothers feel in covering the little limbs they love, and one day, having made a velvet frock for me, from a design in an old pattern book of colored prints, which left the legs and neck and arms very bare, she said:

"Isn't our Mary a little lady? But she will always look like a lady, whatever she is dressed in."

And then my father laughed still more contemptuously and replied:

"Her grandmother weeded turnips in the fields, though—fifteenpence a day dry days, and sixpence all weathers."

My mother was deeply religious, never allowing a day to pass without kneeling on her prayer-stool before the image of the Virgin, and one day I heard her tell my father that when I was a little mite, scarcely able to speak, she found me kneeling in my cot with my doll perched up before me, moving my lips as if saying my prayers and looking up at the ceiling with a rapt expression.

"But she has always had such big, religious eyes, and I shouldn't wonder if she becomes a nun some day."

"A nun, eh? Maybe so. But I take no stock in the nun business anyway," said my father.

Whereupon my mother's lips moved as if she were saying "No, dearest, but her dear, sweet pride was crushed and she could go no farther.

"On Christmas Eve I awoke in the dead of night. The church bells were ringing and there was singing outside of our house.

Fourth Chapter

THERE was a whole colony on the ground floor of our house who, like my father, could not reconcile themselves to my existence, and the head of them was Aunt Bridget.

She had been married, soon after the marriage of my mother, to one Colonel MacLeod, a middle-aged officer of Highland descent, a widower, a Belfast Irishman, and a tavern companion of my maternal grandfather. But the Colonel had died within a year, leaving Aunt Bridget with one child of her own, a girl, as well as a daughter of his wife by the former marriage. As this happened about the time of my birth, when it became obvious that my mother was to be an invalid, my father invited Aunt Bridget to come to his house as housekeeper, and she came, and brought her children with her.

Her rule from the outset had been as hard as might have been expected from one who prided herself on her self-command—a quality that covered everybody, including my mother and me, and was only subject to softening in favor of her own offspring.

Aunt Bridget's own daughter, a year older than myself, was a fair child with light grey eyes, round cheeks of the color of ripe apples, and long yellow hair that was carefully combed and curled. Her name was Betsy, which was extended by her mother to Betsy Beauty. She was usually dressed in a muslin frock with a sash of light blue ribbon, and being understood to be delicate was constantly indulged and nearly always eating, and giving herself generally the airs of the daughter of the house.

Aunt Bridget's stepdaughter, ten years older, was a gaunt, ungainly girl with red hair and irregular features. Her name was Nessy, and, having an instinctive sense of her dependent position, she was very humble and subservient and, as Tommy the Mate used to say, "as smooth as an old threepenny bit" to speak, she found me kneeling in my cot with my doll perched up before me, moving my lips as if saying my prayers and looking up at the ceiling with a rapt expression.

"But she has always had such big, religious eyes, and I shouldn't wonder if she becomes a nun some day."

"A nun, eh? Maybe so. But I take no stock in the nun business anyway," said my father.

Whereupon my mother's lips moved as if she were saying "No, dearest, but her dear, sweet pride was crushed and she could go no farther

DENOUNCES AGITATORS AT CALUMET

In his sermon at Houghton, Michigan, Sunday, December 28, at Trinity Church, Episcopal, Rev. Wm. Reid Cross said:

"It is perfectly evident to all at the stage of the present controversy that drastic remedies are necessary. The men who are making it their business to foment class hatred, who are deliberately and of set purpose poisoning the minds of one class of society against another must be got rid of. They are not only undesirable citizens, they are not citizens at all. They are men without a country; they are outlaws and brigands and must be eliminated from the situation. They can no more be tolerated than we could tolerate having our woods infested with robbers or wild beasts.

ON SIDE OF WEAK.

"I have been very slow in reaching this conclusion. I think I am temperamentally on the side of workers who are struggling to improve their condition, and I feel profoundly that the business of a clergyman is to be on the side of the weak against the strong, and I have tried to see that this struggle between the mining companies and the strikers is a part of the age-long struggle of the race to better its condition.

"But it must be perfectly evident to everybody at this time that this is not a strike at all; that it is rather an assault on civilized society.

"It is sedition pure and simple.

"If there was any doubt in any man's mind at all about that it was made clear on Christmas, when one of these men tried to make capital for his cause out of the dreadful catastrophe at Calumet. I do not suppose anybody thinks it was anything but an accident. I cannot believe that any human being could be diabolical enough to plan and carry out such a project. But there was one man who was devilish enough to think of the possibility of its being done by an enemy, and did not hesitate to publish his suspicions broadcast, knowing that it would awaken the fiercest passions in the breasts of his followers.

"For a man lightly and airily, without an investigation, without a scintilla of proof, without waiting to know whether there was any proof or not to put that thought into the minds of these fathers and mothers, was the work of a fiend. It proves that there was one man at least in the community who was capable of thinking it and who therefore was capable of doing it.

NO TRUCE WITH CRIME.

"There can be no reconciliation of factions while these propagandists of treason and crime are permitted to continue their dastardly work. But when they are gotten rid of remember that these others are our people, that they have been much more sinned against than sinning, and that they can be won back to reason by sympathy and kindness and love."

Advertisement.

$Jingle $Jingle
WHITE FOAM
School Children's
JINGLE CONTEST
$25 IN WEEKLY CASH PRIZES
First Prize $5.00.
20 Prizes of $1.00 Each.

Different from the common. Order by Name From Your Grocer.
WRITE A JINGLE TELLING
Why WHITE FOAM is different
From the Common
and send it to
AMERICAN AMMONIA CO.
294 State Street, Boston.
Before 10 P. M., Jan. 5th.
Names of Winners Will Be Printed Wednesday, Jan. 7th.

"CASCARETS" IF COSTIVE, BILIOUS, HEADACHY AND UPSET—DIME A BOX

No odds how much your head aches; how miserable you are from constipation, indigestion, biliousness, "sick" tonight straightens you out by morning.

Clean your stomach, liver and bowels, tonight, and end headaches, biliousness, dizziness, nervousness, the sour, nasty stomach, backache and all other distress; relieve your sluggish Liver and Bowels of all the sour bile, gases and clogged-up waste which is producing the misery.

A 10-cent box of Cascarets keeps your head clear, stomach sweet, liver and bowels regular and you feel bully for months. Don't forget the children—their little insides need a gentle cleansing, too.

CANDY CATHARTIC
Cascarets
10 CENT BOXES—ANY DRUG STORE
ALSO 25 & 50 CENT BOXES
WORK WHILE YOU SLEEP

NEWS OF SOCIETY

GAY FIRST ASSEMBLY OF WINTER TONIGHT

PHOTO BY HENRY HAVELOCK MARCH

MRS. GORHAM BROOKS.

By ELIZABETH ELLIOTT.

Mrs. Gorham Brooks, who before her marriage last Summer was the belle and beauty, Rosamond Dixey, is making the most of her first season as a full-fledged matron and is doing more than the usual amount of entertaining usually done by a bride.

I saw Mrs. Brooks at the opera the other evening, when she was one of the most beautiful women in the foyer. She wore a gown of deepest old rose satin, which was vastly becoming to her handsome dark coloring and, as she promenaded with her husband, every eye followed them admiringly. Mrs. Brooks is to give a delightful series of entertainments at her Beacon street home early this New Year.

* * *

Tonight will be the night of night's for society, when the first dance of that creamy organization will gather at the Copley-Plaza for the first assembly of the Winter. The smart patronesses for this affair include Mrs. Gardner Abbott, Mrs. Rudolph L. Agassis, Miss Ames, Mrs. Henry D. Burnham, Mrs. Stephen V. H. Crosby, Mrs. William C. Endicott, Jr., Mrs. Henry S. Hunnewell, Mrs. J. Grafton Minot, Mrs. E. Preble Motley, Mrs. Francis Peabody, Mrs. Charles E. Perkins, Mrs. Charles S. Sargent, Mrs. Philip R. Sears, Mrs. Bayard Thayer, Mrs. Barrett Wendell, Jr., Mrs. Frederick Winthrop and Mrs. Roger Wolcott.

* * *

Mrs. Andrew W. Lawrie, who, with Mr. Lawrie, has been spending part of the holidays at the Hotel Wolcott, New York, gave a luncheon there on Tuesday. Her guests included Mrs. Clement Lawrence Smith, Miss Elizabeth Ely and Miss Ida Sweet.

* * *

The first of the January teas for members and friends of the Business Women's Club will be held with music Sunday afternoon from 4:30 to 6 p. m. Miss Rosetta Key, soprano, is the soloist. Friday evening from 8 to 11 p. m. Mr. Pickwick, as a guest of the club, will receive his friends at the clubhouse. All members who choose to add to the festivity of the occasion by wearing fancy dress are urged to appear in the suits of Dickens' characters.

Sold New Haven in Fear of Morgan

The Boston News Bureau says today:

Not a day passes which does not add its contribution to the tales of wrecked or unfunken fortunes as the result of the collapse in New England's railroad securities. Occasionally one hears of a more fortunate individual who "just escaped" by selling out before the crash. We know of one large institution in New York —a prominent fire insurance company—which liquidated 6,000 shares of New Haven on a scale up from 202 to 215, the president of the institution, to use his own words, "fearing the results from the Morgan methods of financing."

Election Rouses Protest in Lynn

After being deadlocked for three days, the Municipal Council of Lynn has elected James Bennett, a General Electric Company foreman, as a member of the local board of assessors. This action has aroused the citizens of the city because the election of Bennett practically gives to the Electric company complete control of the city offices.

Paid High Price for Squantum Chicks

The Squantum chicken is not to be molested lightly. "Joe" Coleman was fined $15 in Quincy District Court today after Police Chief Burrill had testified that "Joe" was caught red-handed with chickens owned by Alfred Dalquist of Squantum. The chief said that "Joe's" method was simply to grab a chicken or two, wring their necks, chuck them into a valise and depart.

De Silva, Penn Star on Gridiron, Is Dead

ATLANTIC CITY, N. J., Jan. 2—Dr. J. Francis de Silva, aged thirty-eight, a well-known physician and a member of the University of Pennsylvania football team several years ago, died here last night.

Falls 2,000 Feet; Unhurt.

LONDON, Jan. 2—Jeb Thornely, an aviator, escaped unhurt at Eastbourne, when his machine fell from an altitude of 2,000 feet and crashed into a dike.

CLEARING HOUSE IS FOR RESERVE BANK IN HUB

The Boston Clearing House, at a meeting at No. 84 State street today, resolved:

"That the association believes it advisable that New England be made a Federal Reserve District, with a Federal Reserve Bank located in Boston."

President Thomas Beal of the Clearing House, William A. Gaston and Alfred L. Ripley were named to represent the Clearing House at hearings in Boston January 8 and 10 on the question of establishing a regional bank here. Secretary of the Treasury McAdoo will preside. The Clearing House's action is in line with the movement originated by the AMERICAN for a regional reserve bank in Boston.

The Chamber of Commerce investigating committee also went on record today as favoring a regional bank for Boston. It urges a public hearing next month at which bankers and others interested may appear. Representatives will be urged to come from the leading New England cities.

Tango Doomed in English Society

LONDON, Jan. 2—The tango is now doomed to quick oblivion in English society. Following the Queen's lead, most of the leading hostesses, including the Duchess of Norfolk, the Ladies Coventry, Ladland, Barrett, Delhamey, Byron, Templeton, Wilkinson, Lacon and Stuart have publicly and strongly condemned the dance.

Long Missing Girl Found with Gypsies

OMAHA, Neb., Jan. 2—The nation-wide search for Lynka Thoman, aged twelve, who disappeared from her home in Sacramento, Cal., eighteen months ago, ended today when the girl was rescued from a gypsy camp near here. Her kidnapers were arrested.

Dog Bites Two Boys.

BROCKTON, Jan. 2.—George Lucier, seven, son of Napoleon Lucier of No. 347 North Montello street, and Henry Junior, six, of North Main street, were bitten by a dog in young Lucier's yard, but not seriously injured.

Only One "BROMO QUININE." That is LAXATIVE BROMO QUININE. Look for the signature of E. W. GROVE. Cures a Cold in One Day. Cures Grip in Two Days. 25c

MANUFACTURER'S
MARK DOWN
FUR SALE

A Saving of From 40% to 60% on the Regular Retail Prices

Red Fox Sets Handsomely lined with shirred silk, trimmed with heads, brushes and paws. Regular retail price $18.00. Our price to you $8.00

Pointed Fox Sets Long hair, silky in texture, beautiful in pointing. Regular retail price $250.00. Our price to you $100.00

Pointed Fox Sets Regular price $65. Our price to you $52.50

Hudson Seal Sets (Dyed musk-rat) trimmed with moleskin, lined with soft silk, 1910 models. Regular retail price $80. Our price to you $42.50

Ermine Sets (American ermine) large pillow muff trimmed with ermine tails, latest design of padding. Tippet, Edna May style, trimmed with ermine tails and white silk fringe on the ends, with large ermine button. Regular retail price $125.00. Our price to you $72.50

Imitation Black Lynx Sets (Belgian hare) trimmed with animal effect shawl, muff, pillow style, trimmed with tails. Regular retail price $16.50. Our price to you $9.59

NEAR SEAL COAT—Chinchilla collar, kimono sleeve, straight back, perfect lines. Regular price $125. Our price to you $77.50

NEAR SEAL COATS—Full length, straight lines. Retail price $85. Our price to you $42.50

NATURAL PONY COATS—Full length, brocaded lining. Retail price $75. Our price to you $37.50

HUDSON SEAL COATS—Three-quarter length, moleskin collar and cuffs, 1914 model, brocaded lining. Retail price $275. Our price to you $145.00

BABY CARACUL COATS—And Muffs to match, ermine collar, silk lined, straight back, perfect lines, 1914 model. Retail price $400. Our price to you $200.00

IMITATION MINK SETS—Large shawl collar trimmed with heads and tails, muffs to match. Retail price $27.50. Our price to you $14.50

MOLINE SETS—Large Opera shawl and muffs to match. Retail price $47.50. Our price to you $25.00

NATURAL RACCOON MUFFS—Retail price $18.50. Our price to you $12.50

LARGE NATURAL RACCOON SCARFS—Two-skin animal effects. Retail price $22.50. Our price $15.00

$20.00 BLACK DYED RACCOON MUFFS $13.50

$65.00 BLACK FOX SETS—Silky and glossy in texture $32.50

$12.50 JAP MINK MUFFS $8.00

One hundred odd Fur Neck Pieces of all descriptions, valued at $10.00 to $15.00. Our price $3.98

Come quick for selection.

BH QUALITY

Bernhard Hochberg Co.
MANUFACTURING FURRIERS
173 Summer Street
NEAR SOUTH STATION
TAKE ELEVATOR

Men's $1.00 Winter Weight
Havelock Caps
79c

Here's the cap you want for cold weather—and here's where you get it at a bargain. Blue and brown serges, as shown in cut.

Get Legal Stamps With Your Purchases
"Your Money Back If You Want It"
WOLF'S
"MY CLOTHIER"
Hanover and Portland Streets

Legal Stamps With Every Purchase

Start the New Year by collecting Legal Stamps—you can't save money more easily, nor more safely.

January
Mark Down Sale

There's always the right moment for everything—and right now is the right time for a January Mark-Down Sale—so here is one—and a good one.

This is the time of the year when stocks must slide down to as near the vanishing point as is possible—because the demands of stock taking (which is only a month away) require it.

We're simply obeying these demands when we cut prices in such a way as you will find here—and if low prices for high quality goods mean anything to you and your pocket-book—we shall have your hearty response.

$1, $1.50 Shirts
Makes Down To
69c

The way it is we have been carrying these shirts away as fast as a mighty high cost of their value. Some are percales and [illegible] ras—others soiserie with French cuffs. French pleats and soft collar.

Wright's Health Underwear For Men
69c

De Wright's celebrated underwear on sale everywhere for $1.00 garment. Made from a fleece that will absorb the perspiration as it is, warranted not to roll up and [illegible]. So fine under slight superfluous that will not hurt the wearing qualities of the garment.

Women's $2.48 Winter Weight
Shoes
1.95

Button or blucher styles in an extra good wearing quality, with high or low heels.

Exactly Half
98c Waists
49c

Cleaning them out regardless of the loss it entails. One quality of linene and madras waists in regular or tailored styles, some with lace, others trimmed around collar and cuffs with handsome patterns of lace.

Cleaning Up All Our Regular $12.50 and $15 Value
Men's Suits or Overcoats at
9.85

This means that garments that are the best values in town at $12.50 and $15 now go down to $9.85.

Convertible collar, 50 in. length overcoats, in fancy cheviots, kerseys, meltons, oxford mixtures, heather mixtures and blended blues; also 3/4 length overcoats in single or double breasted styles, with shawl, self or velvet collars. The suits take in heavy weight worsted, fancy blues, browns, grays, pencil stripes and shadow stripes.

$18 Suits or Overcoats for $11.75
$20 Suits or Overcoats for $14.50

Boys' Clothes

Mothers can start the New Year by saving money at this sale, all right.

Boys' $3.50 Winter Overcoats
At this price we shall not sell any to dealers. Ages 8 to 16 yrs.
1.98

Boys' $5.00 Norfolk Suits for
Medium or dark mixtures — pants lined, coats made with knife or pocket plaits. Ages 8 to 17 years.
3.65

Young Men's $8.50 Suits
Corking good suits to wear to school or to business. Made in the popular styles from gray and brown mixtures. Sizes 16 to 20 years.
6.95

Here's What Counts! Regular $15.00 Values in
Women's Coats
9.97

Plaid back materials or chinchillas in colorings of gray, navy, blue and brown.

Cut 50 inches long with round or square corners, cuffonsleeves, convertible or velvet collars.

$3.00 Black Skirts ... $1.98
Women's $8.50 Coats $5.98
Women's $11.75 Coats $7.98
$11.75 Silk Dresses ... $8.50

Redeem Your Legal Stamp Books at Wolf's

WALTER CAMP

Grand Old Man of Football, Famous Yale Coach, World-wide Authority on Athletics, has joined the AMERICAN Sporting Staff and will write a Series of Weekly Articles which will Appear Exclusively in the SUNDAY AMERICAN

SILK HAT HARRY'S DIVORCE SUIT

Copyright, 1914, by International News Service

By TAD

YOURE FIRED! YOU CANT FLIRT IN MY OFFICE ANYMORE - I'LL GET A GIRL WHO WONT FLIRT - I'LL GET ONE IN AN HOUR - I'M THROUGH WITH YOU
OH SIR BOO HOO
YES I'M GOING OUT OF TOWN FOR A FEW DAYS
WELL - DONT PICK UP ANY RUSTY NAILS
HA-HA-HARRY'S GONE ON A TRIP - NOW ME TO THE PHONE FOR THAT LITTLE STENOGRAPHER THEN TO A GILDED LOBSTER PALACE
SOGO VIOLET! HOW DY? THIS IS THE JUDGE - HOW ABOUT US GOING OUT FOR A BUNCH OF EATS TONIGHT STOP KIDDING - MEET ME ON THE CORNER IN 10 MINUTES - GOO BYE
THANKS FOR THE LOBSTER
HOWDY JEDGE I'M ON TIME

M'GOORTY'S WIN GIVES HIM NEW RING PRESTIGE

By JACK CONWAY.

EDDIE M'GOORTY'S quick win over Dave Smith in their bout in Sydney, Australia, has boosted the Oshkosh fighter's stock several points in the pugilistic market. We were about to nominate McGoorty as vice-president of the "Down and Out Club" when he up and landed a dream punch on Mr. Smith's glass jaw.

McGoorty was one of the chief candidates for the middleweight championship until he engaged in that ten-round bout with Mike Gibbons in New York a year ago last December. Eddie's miserable showing against Gibbons made it impossible for him to secure profitable engagements in Gotham. He was afterwards barred in Wisconsin for refusing to box after signing a contract for a ring whirl.

There was, therefore, nothing left for McGoorty to do but to seek new fields of labor. He received a good offer to show in the Antipodes and immediately accepted it.

THE Western youth will have a hard time keeping busy in the land of the Southern cross now that he has defeated Smith. He will have to fight heavyweights or else remain idle. Of course there is not any law against the Oshkosh man meeting second and third rate but Eddie is wise enough to realize that the financial returns from such contests would not be very great.

THERE is a question whether McGoorty would be able to make the middleweight limit of 158 pounds. He has been fighting at 165 pounds or over during the past year and seems to experience trouble in taking off weight. If Eddie cannot make the middleweight limit he will have to be content with exchanging blows with the light heavyweights. In the meantime George Chip will continue to declare that he is the best little middleweight in our midst.

"YOUNG" JASPER, the North End welterweight, will return from New York Saturday. Jasper is planning a busy campaign within the hamp ropes and is anxious to prove he is the best welterweight boxer in New England. The North End boy will meet Terry Martin of Philadelphia in a twelve-round whirl before the Lakeside A. C. of Webster next Wednesday night. Martin is a veteran of the ring and is not a bit bashful in stating that he will give the rugged Jasper a boxing lesson.

MICKEY BROWN, the clever little Malden boxer, is ready to show in the ring again. Brown is the pantamweight champion of New England and says he is ready to defend his title against all comers. The Malden glove wielder would like to get another bout with Al Shubert of New Bedford. These men met several months ago at the Arlington A. A. and the "go" was declared a draw after ten rounds of spirited boxing.

May Shift Brockton Club to Lewiston

Lewiston, Me., will replace Brockton in the New England League circuit next season if the present plans of Owners Joe Burns and Mike McDonough go through. The latter thinks Lewiston people will take kindly to league baseball. He points out the success of Duffy in Portland and that is why Burns is seriously considering the new move.

Chicago Cubs After Pitcher Robinson

CHICAGO, Jan. 3.—Rumor of a trade by which Rube Robinson, recently acquired by St. Louis from Pittsburgh, might become a Cub, has broken on the baseball Rialto because Manager Miller Huggins of the Cards, and President Murphy of the Cubs, confabbed behind closed doors. Murphy expressed a desire to get Robinson immediately after the Pittsburgh-St. Louis swap, but would not say what he would offer.

Predict Record in Special C. A. C. Race

A new indoor record for 600 yards is being looked for in the special race for the Colonel Pfaff trophy at the Coast Artillery Corps games to be held at the Irvington Street Armory, January 24. Many of the local stars, including Tom Halpin of the B. A. A., Bingham of Harvard and Guething of Tech have entered.

School Hockey League Opening

The Somerville High and Rindge Tech School aggregations will usher in the Interscholastic Hockey League season at the Arena this afternoon. This evening Arlington High and Melrose High, for many years rivals for the State championship, will meet in another league game on the Arena surface.

Joshua Crane to Go After British Title

Joshua Crane, the Boston tennis star, will probably take part in the court tennis championship of England next Spring. He plans to leave this country in March in company with Kinsella, whom he will acgas as a coach.

GEORGE E. PHAIR SAYS:

LINES TO G. HERRMANN.

What though your infield be heavy and slow?
What though it never amount to so much?
Herzog and Hoblitzel, Neihoff and Groh—
Think what a hit it will make with the Dutch!

* * *

A story of a Cincinnati baseball game next Summer will bear a striking resemblance to an account of a schutzenfest.

* * *

If you were to ask Tom Lynch what are the chief requirements of a president of the National League he would tell you a pair of brass knuckles.

* * *

Frank Gotch announces that he has heard the call of the mat, but the said call sounds suspiciously like the jingle of a dollar.

* * *

THE SPLASHFUL SECOND.

Wehe I on the boxing commission,
Were I in the proper position,
If I had the right
I would rise in my might
And sentence one man to perdition.

I'd smite him and slay him and clout him,
And utterly conquer and rout him—
The second, I mean,
With the terry hose,
Who splashes the water about him.

* * *

It is estimated that there is enough water splashed on the spectators at the ringside every year to irrigate every acre of the Desert of Sahara.

* * *

There must be a mistake in the report that Tom Jones has a cold that makes it difficult to talk. Tom wouldn't find it difficult to talk even if he had a broken jaw.

* * *

Ad. Wolgast wants to wreak vengeance on Charlie White. He came to this conclusion after counting his share of the gate receipts.

* * *

George Redel may now be considered a regular heavyweight.

* * *

We are ready to believe the magnates who claim there is no money in baseball—especially when a minor league franchise sells for $175,000.

Syracuse Rink Is After the Pilgrims

SYRACUSE, N. Y., Jan. 3.—Jack Norfolk, hockey manager of the Syracuse Arena, has left for Toronto, where he will attend a meeting of the directors of the O. H. A. Norfolk is encountering considerable trouble in booking games for this city and his visit to Canada is mainly to secure attractions. He is at present trying to induce the Pilgrims of Boston to come here next week. The Syracuse rink also seeks dates in Boston.

Hail Blake as New English Champion

LONDON, Jan. 3.—Bandsman Blake, the champion English middleweight pugilist, who defeated "Dixie Kid," the American negro boxer, on points in a twenty-round bout, is being hailed here as the man most likely to regain England's lost heavyweight honors from the Frenchman, Georges Carpentier, who recently knocked out Bombardier Wells, who held the title, in one minute and thirteen seconds.

Gloucester Back on Boxing Map

The boxing bill will soon be lifted in Gloucester. The new club which is planning to stage ring contests is reported to have matched Battling Sylvia and "Young" Brown of Belgium. It will have a hard time drawing the "fans" to its clubhouse if it does not put on better shows than this. Brown was knocked out in a punch by Fred Yells while Sylvia was beaten recently by Eddie Flynn.

The Lenox A. C., of which Eddie Mack was matchmaker, promotes some slashing bouts last year and they were well attended the latter part of the season.

Anti-Prize Fight Law Fails on Coast

SACRAMENTO, Cal., Jan. 3.—It was announced officially here that the number of signatures to an initiative petition proposing an anti-prize fight law in California was insufficient to place the proposition on the 1914 ballot.

Skating Bulletin

Franklin Field	Fair
Neponset	Fair
Savin Hill	Fair
William Enstis	Rough
Ashmont	Good
Charlestown playgrounds	Rough
North Brighton	Fair
Commonwealth playground	Fair
Billings Field	Fair
Orient Heights	Rough
Cottage street	Rough
Wood Island	Fair
Broadway	Rough

Newton and Waltham to Play Thanksgiving

Because of the intense rivalry shown between the Waltham and Newton High School football teams during the past few years, they have decided to play their annual game on Thanksgiving Day, making it the biggest of the season on their schedules.

Six Clubs in New Basketball League

Six clubs comprise the N. E. A. A. U. Basketball League, which will open its season on January 8. The teams are: Quincy A. A. of Quincy, St. Joseph's T. A. Society of Boston, St. Mary C. A. of Cambridge, Pickering Whites of Salem, Junior Holy Name Society of Lynn, and the St. Alphonsus A. A. of Roxbury.

A schedule for one month has been arranged as follows:

Jan. 8, St. Mary's A. C. of Cambridge at St. Joseph's T. A. S. of Boston; Jan. 14, St. Joseph's T. A. S. of Boston at Junior Holy Name Society of Lynn; Jan. 15, Quincy A. A. at Pickering Whites of Salem; Jan. 19, Junior Holy Name Society of Lynn at St. Mary's C. A. of Cambridge; Jan. 17, Pickering Whites of Salem at St. Alphonsus A. A. of Roxbury; Jan. 19, St. Alphonsus of Roxbury at St. Joseph's T. A. S. of Boston; Jan. 20, Junior Holy Name Society of Lynn at Quincy A. A.; Jan. 21, St. Mary's C. A. of Cambridge at Quincy A. A.; Jan. 22, St. Mary's C. A. of Cambridge at Junior Holy Name Society of Lynn; Jan. 24, Pickering Whites of Salem at Quincy A. A.; Jan. 26, St. Mary's C. A. of Cambridge at Junior Holy Name of Lynn at St. Alphonsus A. A. of Roxbury; Jan. 26, Pickering Whites of Salem at St. Joseph's T. A. S. of Boston; Jan. 27, St. Joseph's T. A. S. of Boston at St. Mary's C. A. of Cambridge; Jan. 28, Quincy A. A. at St. Alphonsus A. A. of Roxbury; Jan. 29, Junior Holy Name of Lynn at Pickering Whites of Salem; Jan. 30, St. Joseph's T. A. S. of Boston at St. Mary's C. A. of Cambridge; Jan. 31, Quincy A. A. at St. Alphonsus A. A. of Roxbury.

Ad Wolgast Stops Redmond in Fifth

MILWAUKEE, Wis., Jan. 2.—Ad Wolgast, former lightweight champion pugilist, defeated Jack Redmond in the fifth round of a ten-round boxing contest here. In the final round Wolgast drove several hard left jolts to the body and a right uppercut to the jaw, when the referee stopped the fight.

Special--Saturday Only
3 Large Bottles Sterling Ale . . 25c
Not Over Three to a Customer
No Mail or Express Orders Filled
Best Brands of Wines and Liquors
Mackey & Burke,
88 ESSEX STREET

THE TRUTH, THE WHOLE TRUTH AND NOTHING BUT THE TRUTH! TOM WILSON, LTD.

Affidavit

I, Albert M. Kranefuss, President of Tom Wilson, Ltd., Tailors, on oath do solemnly depose and swear that, beginning Monday, December 29, 1913, for a limited time, Tom Wilson, Ltd., will sell all fabrics, consisting of woolens, cassimeres, tweeds, thibets, kerseys, meltons, chinchillas, and also a full line of Wilson ready-to-wear model suits and overcoats, which formerly sold at $35.00, $25.00, $20.00, $17.50 and $15.00, at one-third less than before.

These goods, at Tom Wilson, Ltd., former prices, were genuine bargains, and were then selling at $5.00 and $10.00 less by Tom Wilson, Ltd., than by other tailor or clothing houses.

TOM WILSON LIMITED INCORPORATED 1913 MASSACHUSETTS

President.

Commonwealth of Massachusetts

Suffolk, ss. 24 December, 1913.

Then personally appeared the above named Albert M. Kranefuss, President of Tom Wilson, Limited, and made oath that the foregoing statement by him subscribed is true.

Before me,

WILLIAM G. FEE FOR THE COMMONWEALTH OF MASSACHUSETTS NOTARY PUBLIC

Notary Public.

We ask men who know good materials and good tailoring to call and inspect the values given at this sale. We realize that competition in the clothing line is keen at this mark down season and we are willing to sacrifice profits for the sake of beating competition and getting new customers. As we said many times this season—"Why should a man buy ready-made clothing at a store when he can get ready custom tailored clothing at a tailor's."

1/3 OFF SALE

Custom and Ready Tailored

SUITS AND OVERCOATS

15.00	Custom, to Measure and Ready Tailored Suits and Overcoats	10.00
18.00	Custom, to Measure and Ready Tailored Suits and Overcoats	12.00
20.00	Custom, to Measure and Ready Tailored Suits and Overcoats	13.33
25.00	Custom, to Measure and Ready Tailored Suits and Overcoats	16.67
30.00	Custom, to Measure and Ready Tailored Suits and Overcoats	20.00

SPECIAL
12.50 Model ready-Tailored Overcoats, made in dull season to keep my tailors employed..... 8.33

"CLEAN UPS"

Odd Vests	50c
Odd Pants	$1.75
Odd Coats	$4.75
Odd Cutaways	$5.75

SPECIAL
Fur Lined Coats 16.50 to 30.00
Values 30.00 to 60.00

Everything marked in plain figures—pick them out at your leisure and call cutter to measure you.

Samples free. Get them and compare with other offerings about town. We'll leave the rest to you.

America's Greatest Custom Tailor

TOM WILSON, LTD.

Open Evenings

169 WASHINGTON STREET, BOSTON, MASS.

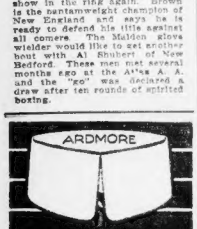

an ARROW Notch COLLAR
2 for 25 cents Cluett, Peabody & Co., Inc. Makers

Chamberlain

HERE is absolutely a new style Derby. Just the correct hat to be worn with the new Bal-mac-aan Coat now so popular.

Beaconsfied Quality Bal-mac-aan Derbys $3.00

659 WASHINGTON ST. Gaiety Theatre Bldg. | 2 STORES Open Evenings | 637 WASHINGTON ST. At Hayden

WAR THREATENED IN FEDERAL LEAGUE RANKS; SAY OWNERS ARE AT LOGGERHEADS WITH CHIEF

BOSTON AMERICAN SPORTING NEWS

CHICOPEE "WHITE HOPE" GAME TO THE END BUT PROVES NO MATCH FOR "GUNBOAT" SMITH

PELKY IS GAME BUT HE PROVES EASY FOR SMITH

Gunboat Smith and Leach Cross started the New Year with slashing ring victories. At San Francisco Smith crushed the hopes of Arthur Pelky, claimant to the heavyweight title, in the fifteenth round. At Los Angeles Cross put Bud Anderson out in the seventh round of a battle scheduled to go twenty rounds.

By W. W. NAUGHTON.

SAN FRANCISCO, Jan. [illegible] were no knockdowns in the [illegible] Smith-Arthur Pelky fight until the fifteenth round yesterday afternoon and then two in succession gave victory to Smith.

The round was still young when Smith, after breaking from a clinch, let fly a full sweep right for Pelky's jaw. It was a blow that [illegible] avoided probably half [illegible] times by ducking or allowing [illegible] to roll in the preceding rounds. But this time the bunner [illegible] mark squarely and [illegible] sprawled under the ropes at [illegible] ring edge.

He tried to get up and gather himself together and directly [illegible] he lurched toward Smith, [illegible] clinching. Smith swung a [illegible] ward chop with the right [illegible] of the head and Pelky [illegible] length on the floor [illegible] it.

PELKY'S PROLONGED GAME.

Game to the last, Arthur [illegible] run a race with the timekeeper [illegible] was not properly [illegible] the fatal [illegible].

For Pelky's [illegible] well, for he was [illegible] another stiff [illegible] hard-hitting [illegible].

It was as [illegible] the average [illegible] witness [illegible] be sent [illegible] win with [illegible] whereas Pelky [illegible] depended upon [illegible] and delivered [illegible] but only for [illegible] would have [illegible] life possibly [illegible] other [illegible].

After [illegible] neck and [illegible] opening [illegible] Smith, [illegible] dreaded [illegible] Pelky's [illegible] after Smith [illegible] which made [illegible] apparently [illegible] Pelky's right [illegible] lost their [illegible] effect of [illegible] that the Chinese [illegible] down.

It was shortly [illegible] round opened [illegible] with a right [illegible] tried to [illegible] place for from the time the battle began.

The fight by rounds follows:

Round One

[illegible] Pelky [illegible] suggested [illegible] Arthur [illegible] and right [illegible] the ropes [illegible] pelky's [illegible].

Round Two

Pelky [illegible] Smith [illegible].

Round Three.

[illegible] to the body and [illegible] Smith [illegible] Pelky [illegible] Smith [illegible] Pelky [illegible] Smith [illegible] Pelky

CASSIDY TELLS OF DR. ALSBERG SOAP BARK TEST

By H. P. CASSIDY.

[illegible]

HUB PASTORS DISCUSS CHURCH DAY MONDAY

[illegible]

Big Decrease in Demand for Help

[illegible]

2,678 Bell Alarms During Past Year

[illegible]

German Economist Will Lecture Here

[illegible]

Auto News

By J. C. KERRISON.

[illegible]

Giant and Midget Wed: Love at Sight

[illegible]

Seven Are Dead in California Flood

[illegible]

Russian Mine Layer Ashore: Five Drown

[illegible]

Rub Rheumatism Pain Right Out

Instant Relief With a Small Trial Bottle of Old "St. Jacobs Oil"

[illegible]

BREAKS A COLD OPENS NOSTRILS

Pape's Cold Compound ends severe colds or grippe in few hours

Hammond's [illegible] Is $10,846. | Vanderbilt Jr in Havana | Mrs. Frances Nickerson Ill. | $12,000 Burlington Fire. | Kills Wife and Daughter.

Our Men's Store

[illegible] the other sections of the [illegible]

Jordan Marsh Company

Great Basement Store

The Best Ventilated Basement Store in Boston

A Store Within a Store for the Sale of the Less Expensive Lines of Goods

Men Are Learning that this store is the [illegible] Lowest Cost.

Use Our Handy and Direct Basement Entrance

Cor. of Bedford and Chauncy Streets

For Friday and Saturday

One of the Greatest Sales of Misses' New Winter Coats

Ever Held in This Basement Store

A remarkable underprice purchase from one of our best manufacturers enables us to offer bargains that cannot be duplicated outside of this sale

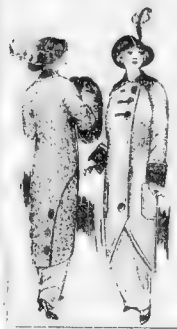

Variety of stunning new high-grade styles, fashionable materials [illegible] Scotch plaids, to suit every up-to-date miss who would be dressed in the latest and most effective styles.

Handsome 16.50 Boucle Coats 12.75

Made of fine quality boucle cloth, lined throughout with satin, kimono sleeve, with plush collar and cuffs. All colors. Real smart and becoming styles.

Attractive 14.75 Boucle Coats 10.75

Very smart and effective new models, satin lined throughout, with plush collar and kimono sleeve. Excellent bargain.

12.75 Warm Chinchilla Coats 8.75

Very stylish this season. Choice of several attractive models some with astrachan collar and cuffs, some with plush trimming, kimono sleeve. Shown in blue, brown and gray.

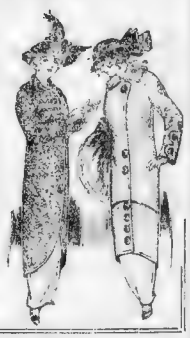

Men's 1.00 Shirts & Drawers Only 65c Each

Men's 25c Cotton Half Hose Only 12½c Pair

Boys' 4 Russian O'Coats

Sale Price 2.98

6.50 School Overcoats [illegible] 4.25

10.00 Overcoats [illegible]

Boys' & Girls' 25c Cotton & Mercerized Hose [illegible] 17c

Infants' 25c Sample Cashmere Hose—Soft, [illegible] 19c

Children's 75c and 1.00 Cotton Union Suits Sample and [illegible] seconds 49c

Children's 25c Bleached Vests—Three [illegible] 15c

Men's 1.50 House Slippers, only 95c

3.00 Blucher Boots, 2.35

[illegible] looking but is at a very low price.

Men's 75c Negligee Shirts, Now 50c

75c Coat Sweaters [illegible] 50c

25c Neckwear [illegible] 12½c

75c Muslin Night Robes [illegible] neck style. Sizes 15 to 20 55c

Men's Regular 2.50 Derby Hats, 1.75

4.00 and 5.00 Velour Hats, Only 2.50

The Most Sensational Clothing News for Men Ever Announced Here

Choice of Any Overcoat in Our Splendid Stock

Worth from 15.00 to 20.00

11.75

[illegible] the most [illegible] ever [illegible] Lowest Prices. The [illegible] Overcoats [illegible] Many [illegible] They're all the very latest Winter Suits, [illegible]

Positive Clearance of Winter Suits 18.00 and 20.00 Values at 10.50

'FILIPINO CLUB' IS ORGANIZED IN WARD EIGHT

A chess w... name has be... $ ... the off... Hill of ... are ... presi... turn... Hedges ... ecutive ... Jr. ... south ...

For ... being ... parish, ... gaslight ... Curley ... silver ...

"No ... point ... out ... Repres... Walsh, ... Curley ... position ...

Andr... tor ... Curley ... Wood Sti... were ... Walters ... enal ... of Wes...

Little ... Sumn... nance ... calling ... in Hopkins ... Hill ... Vernon Hi... name ... Waterloo ... dam,"...

John J. ... Hill, entered ... and washed ... Year. "Until ... Edmund and ... fridge ...

Senat... preparing ... pure ... South ... buy ... found ... his spee... and ... and others ... 8 to ...

President ... Democ... the ... Yes, ... love ... believe ... I cannot ... is known ... who ... dinte ...

Passengers Must Stay Awake on Train

LOUISVILLE ... Jan. 2.—According ... of ... ping ... passengers ... been filed ... man who ... his ... ation ...

The Court ... train ... crew did all ... neglected in ... calling the station ... paring the ... train. For this ... $5 ... berth ... Little ... cause for ...

Gossip from the State House

... Benjamin P. Hunnes ...

BRYAN AWAY 60 DAYS; OFF FOR 12 MORE

Offers Bison to Wealthy Hunters

Dog Waits Six Years for Master, Killed

All Not Fair in Love or Rural Delivery

... All is not fair ... where Uncle Sam is concerned ... a couple ... Siegel F. Hay... ... rural route out of ... Miss Mabe. Wimple ... Jenkins was ... found dainty missives ... Ley, which she refused to ... with him. He opened a let... and delivered it. Then ... that he knew what was in ... better and Miss Wimple had him ... arrested ...

Digs for $85,000 He Buried in 1883

... LOGG, Idaho, Jan. 2.—Ed... ward Fortescue, an old resident of ... Mary's, has been working on the ... sewer, apparently for $1 a ... when he says he ... worked for $5.50 which ... in a stolen purse ... he has never been ... A fire swept away his ...

Mail Cranes in Use On Auto Rural Route

MARSHALLTOWN, Ia., Jan. 2. ... while traveling ... in an automo... ... employed by George ... a rural carrier out of ... county, Florida, ... uses a mail crane.

Ambition Pills

For Nervous People

... Weeds ... Pills ... are ... will put ... Ambition ... Life, all ... a few days ...

Any ... Pills ... Ambition ... Pills ... Ambition ... Pills ... Ambition

THE DINKPAT FAMILY

Copyright 1913 by International News Service

Only a Gentle Jaunt for the Purp

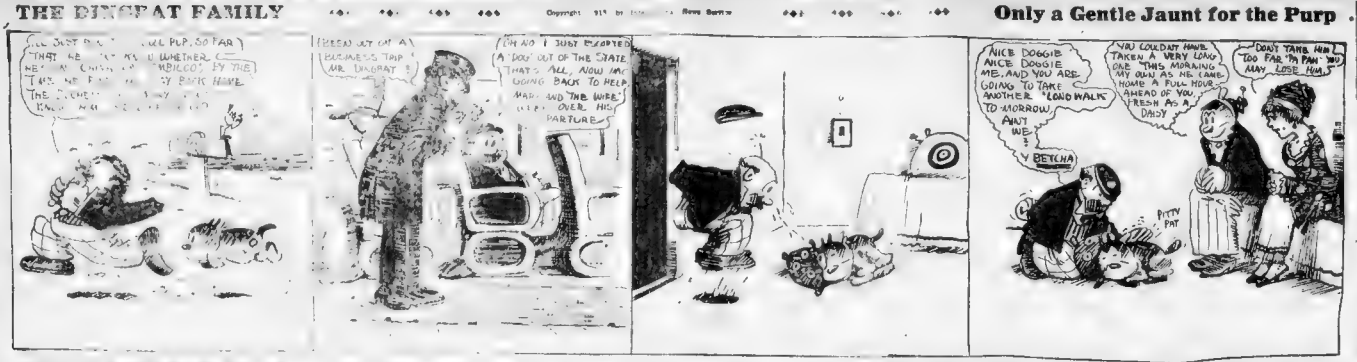

POLLY AND HER PALS

Copyright 1913 by International News Service

The Young Lady Overdid It a Bit This Time

US BOYS

Engraved and Printed by International News Service

Whaddye Think? Shrimp's Going to Be Worse Than Ever

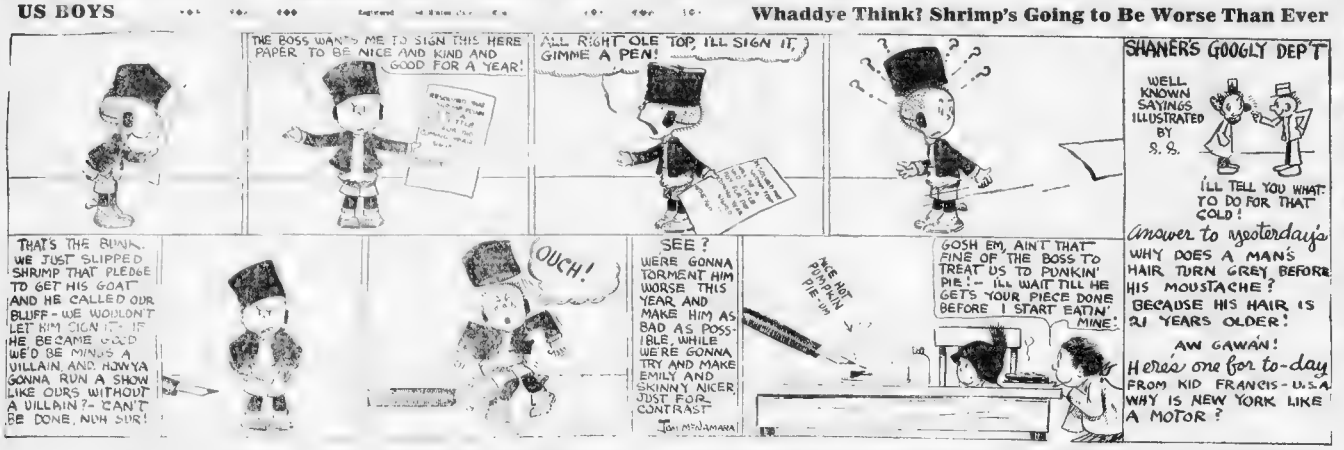

Krazy Kat

Copyright, 1913, by International News Service

Rhyming Happy With Tearful

The Fighting Chums of Tomorrow

GREATER LOVE

True Story of Boston's Little Lost Sister Who Found Herself

By JANET WRIGHT

Chapter VIII.—(Continued)

Bob had ... home ... taciturn ...

... when he came ... learned after ... the night ... was step- ... lived on and ... night and ... thing that ... was merely ... really ... questions ... fectly ... And ... as a mere ... routine of ... ing from ... her. I had ... knee into ... It was a ... ing that ... at the door. When I ...

"Miss Astrid's written in the ... of the life of a young ... who ... to ... in Boston ... for ... five years. And the ... one part ... are all ... sad, ... rather than exaggerated. ... The serial is offered as a piece of the lives of thousands ... our sisters. It is designed ... a hope ... and ... which ... for every ... girl in the ... of JANET ... the Little ... herself ... sense."

SUSPICIOUS FROM START

... another ... to the room ... whom he ...

... I ... I ... I

THE AMERICAN'S MAGAZINE PAGE

The Manicure Lady

By WILLIAM F. KIRK

"THERE is sadness up in our little home these days, George," said the Manicure Lady. "Moon reigns and the sunbeams can't pierce it. We feel just the way them Irish land owners must have felt after the big wind in Ireland."

"What's the matter?" asked the Head Barber. "Did the old man lose his job?"

"No, nothing like that, said the Manicure Lady. "How often have I got to tell you, George, that father is as independent as a ranch owner? No, it ain't about the old folks. It's about Wilfred. Goodness knows that the kid has had enough sorrows, real and imagined, in his life, but this is the worst thing which has ever befell him. He has been double-crossed in love, George, by the only girl that he ever really loved, or at least that is what he says about her. The poor boob was getting along swimming with this queen, and in a fit of boyish exuberance he takes his friend, the college professor, up to meet the girl that is shortly to be his bride. He might have known better than to drag a friend around calling on one so dear to him, because history is teeming with cases where the system worked out with the reverse English. You see, George, us girls is never very fickle unless we get the notion put into our heads, and if I was a young gent and was infatuated with a young lady I would see that I got her around to the church before I began introducing my bosom friends to her—and I would go kind of slow even then.

"Well, anyhow, Wilfred brings that smooth professor around to see his pet, and the proof gets talking in that musical voice of his about the glories of ancient Greece, and he recited some verses that a Roman some writer named Mister Horace wrote to some dame, and the beans were spilled. Wilfred tried to recite some of his own poems after the prof was through spieling Horace, but my poor brother was up against too much class, and he was gave the gate, you might say."

"It serves him right," said the Head Barber. "But does he really take it so hard?"

"Does he take it hard?" echoed the Manicure Lady. "Why, George, all this world is sad and gloomy for him now and hereafter. He wrote a poem about how he got the raus, and this is the kind of a wail it was:

"Out of the night,
All black and drear
Your laughter light
My soul does scar.
You loved a boy
More smart, more clever;
My dream of joy
Has went forever."

"He must be in the dumps for fair," said the Head Barber.

"Indeed he is," echoed the Manicure Lady. "You ought to see the map on him. His blue tie looks red beside it. The only consolation the rest of us folks has got is that he will nose around until his pest nature falls for some other vision of beauty. Thank goodness, George, the woods is full of them."

Household Hints

To remove the mark of a scorch, wet whatever is scorched with cold water and place it in the sun. When dry, the mark will have disappeared.

When buying apples pick the heaviest; also test the fruit by seeing if, when pressed with thumb, it yields with a slight cracking sound.

If a lamp wick is getting short, sew a piece of flannel to the end of it. This will be found to be as good as a new wick.

FACE COVERED WITH PIMPLES—RESINOL CURED

Atlanta, Ga., April 24, 1913.—"When I received the samples of Resinol Soap and Resinol Ointment my face was covered with pimples which defied other creams, soaps and cosmetics. They were a source of constant humiliation to me, coming in contact with many strangers, as I do, as a business woman.

"By the time I had finished a cake of Resinol Soap and half a jar of Resinol Ointment my skin was as soft as velvet, and as smooth. My friends were stunned, and every one asked me what I had done. When I told them, I think they hardly believed it, for the transformation was simply wonderful.

"Since then I have been using Resinol Soap and shall never be without it again, for I have learned the delights of a clear, soft, beautiful complexion that can be secured by its constant use." (Signed) Miss E. P. Gaddis, 284 South Pryor St.

Resinol Ointment (50c. and $1.00) and Resinol Soap (25c) stop itching instantly and speedily heal eczema and other skin humors, dandruff, sores, burns and piles. Sold by every druggist. Avoid "substitutes" for Resinol offered by a few unscrupulous dealers. For free trial write to Dept. 26-R, Resinol, Baltimore, Md.

Prince Charming

As Betty Dreams He Will Arrive, and as He Does

Copyright, 1914, by International News Service

By NELL BRINKLEY

THE day-dreams little girls have! Little girls who have never anything but read and heard of Love. They fancy He will come on the wings of a Dream—out of the mists of the land of Romance—soft-eyed, marvelous in ALL things of the heart and mind, a physical giant, the tongue of a poet and the heart of a Launcelot Du Lake, always in evening clothes with a white bride-rose in his coat, on the wings of a dream. There is moonlight, there is the sea talking, there is the scent of orange blossoms, the sweetest odor in the world, and somewhere in the wide world a violin will be playing—on the wings of a dream and straight into her heart. And his face is a mist of beauty with no special features at all, at all—except that his nose is straight!

But the way he comes! Betty's tall, lanky brother thrusts his face in at door one sunny afternoon and raps out, "Doll up a little tonight, Bet, will you? That little wrap-around-and-fly-out dress with the ice-cream stuff around the neck and the necklace I gave you. I'm goin' to bring Cappie up tonight for a minute. He's no medaeval hero for looks (oh, he ain't—excuse me—isn't an ogre either), but he's a great chap. You'll like him. About eight o'clock. Good-by!" Well, Betty puts on her little "ice-cream" dress and he comes, and just takes off his hat like any other hero (though romance never tells that). And he drops her little hand in a hurry and it takes quite a little while by the clock of the hickory logs and the warmth of the listening face also turns to him to make him talk. And the only hint that you ever have that romance is there is the little twinkle in her brother's eyes. And she doesn't care much for his eyes—but his hair is blond and "nice." And—and—and—then he pretty soon goes after he tells her a little bit about his engineering. And her brother demands how does she like him, and she truthfully answers, "Oh, he's nice, awfully nice. I don't like his eyes, and he doesn't talk very much, but maybe I'll like him better after I know him." And the honest little maid never dreams that Prince Charming has come—not on the wings of a dream, but in at the front door—feeling of his tie and glad she is "little." And her brother tumbles in that night muttering, "Gosh, can you beat a girl? She doesn't like his eyes. He talks PLENTY and there's something IN it if she only had any sense. Never mind, BIG, I'll bring him up again."

And one little day Betty stumbles on the fact that her mate is nobody else in the world but this same engineer, and that his eyes are "beautiful!" And something, quite perfectly rational, she never missed the dream coming out of the sky on rainbow wings. There's enough Romance to keep her bright eyes wide in the silvery morning hours—in just this dimple plain reality.

—NELL BRINKLEY

Do You Know That—

The safest railway line in the world ought to be the Illinois Central. No other railway certainly has carried its precautions against accident into such minute detail. A general order has just been issued prohibiting drivers, firemen and conductors, every one, in fact, who is concerned with the actual running of the trains—from carrying on their watch faces pictures of sweethearts, wives or babies. Such pictures, it is explained, are likely to distract the attention of employes from their work.

Some suggestive experiments have been made on German warships with lighted projectiles, which it is thought may take the place of the electric searchlight. The projectile, which is filled with calcium carbide, is fired from a canon, and, since it is lighter than water, after striking it comes to the surface. During its immersion water is automatically admitted and produces acetylene gas, which burns with an illumination equal to that of 3,000 candles.

During the past ten years more than 220,000 persons are said to have been killed in India by snake bites, while tigers, leopards and wolves have accounted for 14,000 deaths.

With plenty of water and without solid food, a horse will live twenty-five days; with solid food and without water, he will only live five days.

The first film play ever shown was forty feet in length. "Quo Vadis?", which required no fewer than 1,500 actors, is on a film 8,000 feet long.

In Chinese cities streets are never built straight, from superstitious fear that processions of evil spirits might otherwise enter and remain.

Tabloid Fables

WHO is the woman, Mother Dear, with that hair on her upper lip and mole on her head, the skin with the pasty complexion, and the red nose, and who is so fat she waddles?

That, Dear Child, is the famous beauty specialist who has made so much wealth and fame compounding remedies to make women beautiful.

I hear so much, Mother Dear, of perfect housekeeping. What is meant by the words?

It is an expression often misused, Dear One. The perfect housekeeper is one who keeps her floors so highly polished that her friends fall on them and break their legs. No one may climb up to a perfect housekeeper whose friends walk her floors without fear.

Why do we ascribe all wisdom to the ant, Mother Dear? Is it wise to work all day?

We make the ant the emblem of wisdom, Little One, to encourage others to work. Just between ourselves, Precious, the butterfly is wiser than the ant. It takes no cares, no responsibilities, is admired and sought for its beauty, and some one always provides for it. No one would hurt a butterfly, but every fool is ready to step on the ant.

WHOOPING COUGH
SPASMODIC CROUP ASTHMA COUGHS
BRONCHITIS CATARRH COLDS
Vapo-Cresolene
ESTABLISHED 1879
A simple, safe and effective treatment for bronchial troubles, avoiding drugs. Vapo-Cresolene stops the paroxysms of Whooping Cough and relieves spasmodic Croup at once. It is a dove to sufferers from Asthma. The air carrying the antiseptic vapor, inspired with every breath, makes breathing easy; soothes the sore throat and stops the cough, assuring restful nights. It is invaluable to mothers with young children.
Send us postal for descriptive booklet.
ALL DRUGGISTS.
Try Cresolene Antiseptic Throat Tablets for the irritated throat. They are simple, effective and antiseptic. Sold by druggists or from us, 10c in stamps.
VAPO CRESOLENE CO.
62 Cortlandt St., N. Y.

Thousands Are Joining
Our Christmas Club
The Original and Great Success of 1913
START THE NEW YEAR RIGHT
BY BEGINNING
THE EASY WAY
TO SAVE MONEY
No entrance fee, no red tape. Pay 5 cents the 1st week, 10 cents the 2nd week and 5 cents more every week for 50 weeks, for one $2.50 Co 1c week and 5 cents less every week. In either case it amounts to $63.75. We will interest and mail you a check for 2nd 10 days before next Christmas.
YOU'LL SAVE MONEY
WITHOUT FEELING IT
Cosmopolitan Trust Co.
76 Devonshire St. BOSTON
NOW IS YOUR CHANCE
Open 9 to 4, Saturdays Till 7:30 P. M.

5c FROZEN MINTS 5c
FROZEN MINTS
THE New CHEWING GUM
THE CANDIED CHEWING CONFECTION
MADE OF SUGAR, CREAM MINT and CHICLE
BUY IT BY THE POUND
A QUARTER FOR A QUARTER
A HALF FOR A HALF
FROZEN MINTS

The Only Steam-Cooked Oatmeal
Thousands of families are eating half raw oatmeal and don't know it.
There is one sure way for you to have thoroughly cooked oatmeal. Serve H-O.
Before you get it, we steam-cook H-O Oatmeal for two hours. This brings out the *real oat flavor*—the flavor that makes H-O unusually appetizing. And it makes H-O one of the easiest of all foods to digest.
Your part is easy. No long hours of cooking—we've done that; no wasting of your fuel. You have only to cook H-O for 20 minutes. Then serve.
The H-O Company, Buffalo, N.Y.
Makers of H-O, Force *and* Presto

Dayseymaymeand Her Folks

THERE were many reunions at the various homes of old friends of the original settlers of Tuttle's Corners during the early days of September, but none excited more general interest than the one held at the home of Mr. and Mrs. Thomas Dayseymayme, on the old Dayseymayme homestead, which has been in the family for more than one hundred years.

[illegible] and all the past and its historical associations were on the program of the Dayseymayme One Hundred and Fifty-first Annual Reunion.

[illegible] and all members of the Dayseymayme family [illegible] Dayseymayme Appreciation Committee. Paper Scrolls, engraved and [illegible] were presented [illegible] and [illegible] stands, posters of [illegible] of town and farm scenes [illegible] an explanatory card, [illegible] and [illegible] and [illegible] and

BUSINESS AND FINANCIAL NEWS

EDITED BY EXPERTS

LATEST STOCK MARKETS

By W. H. ROSS, Financial Editor

Stocks ranged higher on the first trading day of the new year, opening irregular and dull but making gains on a limited volume of business. There was no breadth to trading in Boston at the opening, but demand for stocks broadened during the morning. Boston & Maine made a large gain. New Haven and Boston Elevated showed advance over the next hour prices showed an upward tendency. But the range was narrow and business slow. There was more weakness and less firmness to the market during the last half of the forenoon, when trading rose more than a point and Union Pacific and Canadian Pacific came conspicuous by advancing. More demand existed for copper stocks. Trading in Boston & Maine was a rising specialty. It was a professional market, however. One of the features was a limited supply of stock. Bears did not appear confident of bringing out stocks either, which accounted for their lack of enterprise.

Stocks ranged higher on the first trading day of the new year, opening irregular and dull but making gains on a limited volume of business. There was no breadth to trading in Boston at the opening, but demand for stocks broadened during the morning. Boston & Maine made a large gain. New Haven and Boston Elevated showed advance over the next hour prices showed an upward tendency. But the range was narrow and business slow. There was more weakness and less firmness to the market during the last half of the forenoon, when trading rose more than a point and Union Pacific and Canadian Pacific became conspicuous by advancing. More demand existed for copper stocks. Trading in Boston & Maine was a rising specialty. It was a professional market, however. One of the features was a limited supply of stock. Bears did not appear confident of bringing out stocks either, which accounted for their lack of enterprise.

THE EDISON ELECTRIC ILLUMINATING COMPANY OF BOSTON

DIVIDEND NO. 98.

A quarterly dividend of three (3) per cent. has been declared, payable January 2, 1914, to stockholders of record at the close of business December 15, 1913.

F. K. LEMASS,
Treasurer.

Boston, December 29, 1913.

FINANCIAL NEWS IN BRIEF.

The Bank of England's minimum rate of discount remained unchanged at 5 per cent. today, and the bank reported that the proportion of reserve to liabilities is now 54.87 per cent, against 42.10 last week, which compares with a decline from 38 to 20% per cent. in the corresponding week last year.

Bay State Street Railway directors have declared the regular semi-annual dividend of 1% per share on the first preferred stock, payable February 2 to stock of record January 19.

The total net revenue of the Boston & Maine decreased $106,947 in November. The decrease in five months, from July 1 to November 30, totalled $993,856.

The total railway operating income of the Pennsylvania road's lines East and West for November decreased $2,001,553.

Unless operating income decreased $1,267,265 the Wabash, Pittsburg Terminal Railway Company's gross earnings for November would have decreased about 7.31 per cent.

The Atlantic Coast Line reports net earnings of $1,077 for November.

For December the Chicago, Rock Island & Pacific Railway Company's gross earnings showed a decrease of 3.57 per cent. the gross passenger revenue of the Bay State Street Railway Company for December decreased 3.5 per cent., gross earnings of the Middlesex & Boston Street Railway Company increased about 7.31 per cent.

In the London copper warrants market declined 2s 6d to £62 and futures 15s. in the morning, and after the close spot was 7s 6d and futures 5s still lower. Sales were 500 tons of spot and 1,000 of futures. In the last week of 1913 European stocks of copper increased 2,627 tons, copper exported from the United States 7,000 tons, and refined 10,583.

The Bank of France reports that gold was decreased 9,707,000 francs for the week.

St Paul's net earnings from operations for November decreased $295,456. The decrease in gross from July 1 to November 31 was $2,450,193.

BOSTON STOCKS.

Following is the range of prices for leading Boston stocks to 11:15:

	High.	Low.	11:15
RAILROADS.			
Boston Elevated	96	95½	95½
Boston & Maine	45¼	44	45
N. Y., N. H. & H.	77¼	76¾	77
LAND COMPANIES.			
East Boston	10¼	10⅛	10⅛
TELEPHONES.			
American	119¼	117½	117⅝
MISCELLANEOUS.			
Mass Gas	89⅝	89⅛	89⅜
Mass Gas pf	93½	93½	93½
Edison Electric	247	246	247
United Fruit	167	162½	165
Un. Shoe Mach.	57¾	55⅝	56⅝
MINING STOCKS.			
Allouez	35½	35½	35½
Ariz. Commercial	4⅜	4⅜	4⅜
Calumet & Arizona	64	63¾	63¾
Copper Range	38	38	38
Granby	74½	74½	74½
Greene-Cananea	30	30	30
La Salle Copper	4¼	4¼	4¼
North Butte	28¼	28	28¼
Old Dominion	51	51	51
Osceola	78	78	78
Parrot	19-16	19-16	19-16
Superior	26	26	26
Tamarack	30¾	30⅝	30⅝
Trinity	4¼	4¼	4¼
United Copper	9	9	9
Winona	8	8	8
Wolverine	55	55	55
UNLISTED SECURITIES.			
Amalgamated	73¼	73¼	73¼
Am. Agri. Chem.	47¼	47¼	47¼
Am. Ag. Ch. pf.	91½	91½	91½
Am. Sugar	118¾	118¾	118¾
Alaska Gold	21¼	21	21
Butte & Superior	32½	32¼	32¼
East Butte	11¾	11¾	11¾
Indiana	4½	4½	4½
Keweenaw	4½	4½	4½
Miami Copper	21¾	21¾	21¾
New Haven Mill	1¾	1¾	1¾
Nipissing	7 15-16	7 15-16	7 15-16
Swift & Co.	105	104½	105

NEW YORK STOCKS.

Following is the range of prices for the leading New York stocks to 1:15.

	High.	Low.	1:15
RAILROADS.			
Atch. T. & S. F.	94¾	93¾	94
Balt. and Ohio	92¾	92¼	92¾
Brooklyn Rap. Tr.	88¾	88¼	88¾
Canadian Pac.	208¾	206¾	207¼
Chic. M. & St. P.	101¾	101	101¾
Chic. & N. W.	129⅝	128	129⅝
C., C. & St. L.	90	89	90
Erie	27¾	27¼	27¾
Gt. Northern pf.	126¼	126¼	126⅜
Illinois Cent.	115¾	115¼	115¾
Lehigh Valley	153⅝	151¾	153⅝
Mo., Ks & Tex.	19¾	19¼	19¾
Missouri Pac.	24¾	24¼	24¾
N. Y. C. & Hud.	92¾	92¼	92¾
N. Y., N. H. & H.	78	76¾	78
Norfolk & W.	113¾	112¾	113¾
Northern Pac.	109¾	109	109¾
Pennsylvania	109¾	109¼	109¾
Reading	169¾	168¾	169¾
Southern Pac.	88¾	88¼	88¾
Union Pac.	155¾	154¾	155⅝
Union Pac. pf.	85⅝	85	85⅝
INDUSTRIALS AND MISCELLANEOUS.			
Amal. Copper	73¾	73¼	73¾
Am. Ice Securities	24¼	24	24
Amer. Locomo.	31¾	31¾	31¾
Am. Smelt. Ref.	109¾	109¼	109¾
Am. Sug. Ref.	119¾	119¼	119¾
Am. Tob.	130¾	130	130
Am. Tel.	118¾	117¾	117¾
Anaconda Cop.	39¾	39	39¾
Brooklyn Rap. Tr.	88¾	88¼	88¾
Canadian Pac.	208¾	206¾	207¼
Chic. M. & St. P.	101¾	101	101¾
Chic. & N. W.	129⅝	128	129⅝
C., C. & St. L.	90	89	90
Erie	27¾	27¼	27¾
Gt. Northern pf.	126¼	126¼	126⅜
Illinois Cent.	115¾	115¼	115¾
Lehigh Valley	153⅝	151¾	153⅝
Mo., Ks & Tex.	19¾	19¼	19¾
Missouri Pac.	24¾	24¼	24¾
N. Y. C. & Hud.	92¾	92¼	92¾
N. Y., N. H. & H.	78	76¾	78
Norfolk & W.	113¾	112¾	113¾
Northern Pac.	109¾	109	109¾
Pennsylvania	109¾	109¼	109¾
Reading	169¾	168¾	169¾
Southern Pac.	88¾	88¼	88¾
Union Pac.	155¾	154¾	155⅝
Union Pac. pf.	85⅝	85	85⅝
INDUSTRIALS AND MISCELLANEOUS.			
Amal. Copper	73¾	73¼	73¾
Am. Ice Securities	24¼	24	24
Amer. Locomo.	31¾	31¾	31¾
Am. Smelt. Ref.	109¾	109¼	109¾
Am. Sug. Ref.	119¾	119¼	119¾
Am. Tob.	130¾	130	130
Am. Tel.	118¾	117¾	117¾
Anaconda Cop.	39¾	39	39¾
Brooklyn Rap. Tr.	88¾	88¼	88¾
Canadian Pac.	208¾	206¾	207¼
Chic. M. & St. P.	101¾	101	101¾
Chic. & N. W.	129⅝	128	129⅝
C., C. & St. L.	90	89	90
Erie	27¾	27¼	27¾
Gt. Northern pf.	126¼	126¼	126⅜
Illinois Cent.	115¾	115¼	115¾
Lehigh Valley	153⅝	151¾	153⅝
Mo., Ks & Tex.	19¾	19¼	19¾
Missouri Pac.	24¾	24¼	24¾
N. Y. C. & Hud.	92¾	92¼	92¾
N. Y., N. H. & H.	78	76¾	78
Norfolk & W.	113¾	112¾	113¾
Northern Pac.	109¾	109	109¾
Pennsylvania	109¾	109¼	109¾
Reading	169¾	168¾	169¾
Southern Pac.	88¾	88¼	88¾
Union Pac.	155¾	154¾	155⅝
Union Pac. pf.	85⅝	85	85⅝

BOSTON CURB.

Following is the range of prices to 11:00 for leading Curb stocks.

QUALIFIED LIST.

	High.	Low.	11:00.
Butte & London	2½	2½	2½
Chief Con.	1¾	1¾	1¾
Davis-Daly	2 1-16	2	2 1-16
First National	3	3	3¼

UNQUALIFIED LIST.

Cannon	67c	67c	
Ely Douglas	1 7-16	1 3-16	1 7-16
Utah Metals	50c	50c	50c

Boston & Eastern to Ask More Time

The time for filing the $400,000 bond of the Boston & Eastern Electric Railroad with the Commonwealth of Massachusetts under the provisions of its charter expired yesterday and the company failed to comply with this requirement.

The road proposes to introduce a bill in the next Legislature for further time in which to file its bond with the State Treasurer.

Extend Hampden Notes for 6 Months

Holders of the $2,000,000 of notes of the Hampden Railroad, which matured yesterday, have agreed to extend them for a period of six months at 6 per cent. interest.

The object is to remove all possibility of a receivership for the Hampden company and given more time for the proposed financing of the road by the Boston & Maine.

World Gold Value Drops $11,000,000

WASHINGTON, Jan. 2.—The "gold value" of the year 1913 to the world was $455,000,000. The production of the previous year exceeded this total by $11,800,000. This was the first estimate of the director of the mint, George E. Roberts, made in the year 1914.

'DON'T BE BLUE' WANAMAKER'S 1914 MOTTO

PHILADELPHIA, Jan. 2.—"There is no room nor reason for a panic. The motto for the new year is 'Don't be blue,'" John Wanamaker told the Union League members.

"The assurances of the President and the Attorney-General as to the future dealings with the corporations operating under the Sherman act have done much toward restoring confidence," said Mr. Wanamaker. "There is not much more room for shrinkages of values. The recent failures are not an index of general trade conditions.

"That a period of greater economy has set in in many directions is clearly manifest, attributable, it is believed, to the income tax, which has reduced the spending money and worked some hardship to hundreds of thousands of people whose living is thereby affected, especially such as are under salaries. The question arises, if industries and active labor are to be taxed, whether it would not be fair to tax the idle and non-producing classes.

"The man who sees nothing but disaster ahead is not a true American."

155 PEOPLE WILL SHARE

$4,000 CASH PRIZES

IN THE AMERICAN'S NEW 1914

PICTURE ANSWER CONTEST

WHICH STARTS NEXT SUNDAY

NO BOOKS TO BUY OPEN TO ALL

The Contest Plan

Each day for 75 days, commencing Sunday, Jan. 4th, the Boston American will print a picture representing the name or title of song, book, poem, explorer, play, proverb, river or lake, or other appropriate subject.

$4,000 in cash prizes will be awarded to the 155 competitors who send in the largest number of correct answers.

There will be no catalogue or book of titles to buy. The American will furnish this information absolutely free to contestants by publishing each week in the Sunday American an official list of names or titles, among which will be found the CORRECT answers to the pictures to be used during the week commencing with each such Sunday publication.

Here Is the $4,000 Prize List

ALL CASH

1st Prize, $1,000 Cash	5th Prize, $150.00 Cash	9th Prize, $50.00 Cash
2nd Prize, $600.00 Cash	6th Prize, $125.00 Cash	10th Prize, $25.00 Cash
3rd Prize, $500.00 Cash	7th Prize, $100.00 Cash	11th-50th Prizes, $10.00 Each
4th Prize $250.00 Cash	8th Prize, $75.00 Cash	51st-155th Prizes, $5.00 Each

Get Ready for Picture No. 1 in Next Sunday's American.

PORT OF BOSTON

ARRIVED THURSDAY.

Kingstonian, from London.
Lakeside, from Plymouth.
Hesperian, from Buenos Ayres, Montevideo, via Port of Spain.
Tryon, from Jacksonville.
Boston, from Yarmouth.
Howard, from Norfolk.

SAILED THURSDAY.

Dania, for Copenhagen and Gothenburg, via New York.
Mercurius, for River Plate ports, via New York.
Arawana, for Philadelphia.
Juniata, for Norfolk.
T. S. Whitney, for New York.

DUE TODAY.

Ikdonfels, from Calcutta and Colombo.
Pottery, from Yokohama, Kobe, etc.
Bancroft, from Algiers.

DUE SATURDAY.

Skoterik, from Rotterdam.

DUE MONDAY.

Winifredian, from Liverpool.
Stadia, from Port Limon, Colon and Kingston

DUE TUESDAY.

Athos, from London.

DUE WEDNESDAY.

Katherine Park, from Hamburg.
Frankenstein, from Calcutta and Colombo.
Kano, from Hull.
Northumbrian, from Ibonas.

DUE THURSDAY.

Virginia, from Mediterranean ports.
Manhattan, from Antwerp.
Acadia, from Liverpool.

DUE FRIDAY.

Bostonian, from Wales.

DUE SATURDAY.

Minnesotan, from Puerto Mexico.
Georgian, from Manchester.

Steamships.

To New York $2.50

Via Hall and Boat. Daily and Sunday
"THE OCEAN ROUTE" DAYLIGHT LINE
OPERATING BETWEEN
NEW ENGLAND AND NEW YORK.
COLONIAL LINE Pier 36, N. R. 232 Wash. St.

BAY STATE LINE via RAIL & BOAT NEW YORK $2.40

Outside 2-Berth Staterooms $1.00
Steamer leaves Boston 5 P. M. daily.
Direct connections with all Sound steamers.
Ticket Office, 214 Washington St., Boston.

THE BOSTON AMERICAN

Published Daily and Sunday at 8 and 82 Summer Street, Boston, Mass.

BRANCH ADVERTISING OFFICES.
DISPLAY AND CLASSIFIED ADVERTISING FOR THIS PAPER RECEIVED AT THE FOLLOWING OFFICES OF THE AMERICAN WAY: 5TH AV., NEW YORK CITY, OR 601 HEARST BLDG., CHICAGO, ILL.

NEW ENGLAND NEWSPAPER PUBLISHING CO.

Entered as second class matter, June 4 1907, at the postoffice at Boston, Mass.
Entered as second class matter at the Postoffice Department, Canada.

SUBSCRIPTION RATES.
Prices Daily and Sunday Five Cents. Postage included for the United States outside of Boston: Canada and Mexico.
Daily only
One year $3.00
Six months 1.50
Three months ..... .75
Sunday only
One year $2.00
Six months 1.00
Daily and Sunday:
One year $5.00
Six months 2.75
Three months 1.50
Subscribers desiring address of paper changed will please give old as well as new address. Subscribers will receive at most 1 copy per Sunday.

Theatres.

PLYMOUTH Tel. Ox. 2075
Nights at 8:00
Mat. Thurs. & Sat. at 2 sharp
Don't Let Your Friends Tell You the End See It and Enjoy
Selwyn & Company's Melodrama That Is Boston's Sensation
UNDER COVER
By LAWRENCE RAILE
A play your wife, sweetheart and sister may see and enjoy without a blush.
"The best play of its type that has yet visited the city", is what E. H. Crosby, critic of the Post, says.

HOLLIS MATINEE TOMORROW
2ND BIG WEEK Evenings 8 Sharp Wed. & Sat. Mats. at 2
DONALD BRIAN
"In the Best Musical Comedy of the Season"—Globe.
"THE MARRIAGE MARKET"
THE TALK OF THE TOWN
"THE FUTURIST TWIRL"

PARK Evenings at 8
Mats. Wed. & Sat. 2
"Clean and Funny"—Record
William Moore Patch Presents
MAY ROBSON
In James Forbes' New Comedy.
The Clever Woman

Castle Sq. Daily at 2:10 and 8:10
Last Performances of
MISS POCAHONTAS
Prices 15c, 25c, 50c, 75c
Down Orchestra Circle, 50c, 75c, $1.00
Next Wk—Mrs. Wiggs of the Cabbage Patch

SHUBERT 3RD BIG WEEK ONLY ONE WEEK MORE
Evenings at 8
MAT. TODAY at 2
The Passing Show of 1913

LOEW'S ST. JAMES
Continuous Vaudeville
Select Photoplays
PRICES 10-15-25
LOEW'S ORPHEUM
Continuous 1 to 11
Vaudeville's Greatest Features
THE BEST OF PHOTOPLAYS
Prices 10-15-25
"DAVID GARRICK"
HIGH CLASS PHOTOPLAYS
BOSTON TONIGHT AT 7:45
The World's Biggest Melodrama
THE WHIP
TREMONT TEMPLE Prices Daily
THE LAST DAYS OF POMPEII
PERFORMANCE OMITTED TONIGHT
HOWARD Upside Down Inn, Dancing, Cafe, Something Doing 1 to 11.
GAIETY BURLESQUE VAUDEVILLE
Week Beginning Monday Matinee
THE TROCADEROS
WALDRON'S CASINO
Eastern Steamer
Next Tremont Row
BURLESQUES
GRAND OPERA HOUSE
Start of Burlesque with BILLY SPENCER
Mats. Daily
Amateurs Tonight
"Get the Hook"

Theatres.

BOSTON OPERA HOUSE
TONIGHT, 8 to 10:50 MME. BUTTERFLY. Edvina, Leveroni, Taccioni, Blanchart, Conti, Montanari.
TOMORROW 2 to 4:45 FIRST APPEARANCE OF MISS TEYTE, LA BOHEME. Teyte, Berlin (debut), Laffite, Ancona, Fabbri, Martinelli, Montanari.
TOMORROW, 8 to 11, AIDA. Andrea, Balzaretti, Oppezzo, Blanchart, Conti, Schisano. Pop. prices to $2.50.
SUN., 8 to 10. Pagliacci, Amato, Sharlow, Rispoli, Rappold, Orth, Ori. Pop. prices 25c to $1. Box Seats, $1.50.
MON., 8 to 10:40. LA BOHEME. Teyte, Berlin, Martinelli, Dugan, Fabbri, Marcoux, Conti, Montanari.
WED., 8 to 11. SAMSON AND DALILA. Dalmorès, Ferrar-Fontana, Dugan, Sturdines, Conti, Andre-Caisel.
FRI., 8 to 11:35. JEWELS OF THE MADONNA. Edvina, Dalmorès, Ferrari-Fontana, Marcoux, Conti, Montanari.
Box Office, Week days 9 to 6. Sundays 2 to 5. Ticketless Office, Steinert's, 162 Boylston. Mason and Hamlin Pianos Used.

COLONIAL LAST MONTGOMERY and STONE
ELSIE JANIS in THE LADY OF THE SLIPPER
Nights at 8 Mat. Thurs. at 2
Next Monday Night Seats Now Selling
KLAW & ERLANGER Present the Brilliant Musical Comedy Success,
Oh! Oh! Delphine
By the Author and Composer of "THE PINK LADY"
With the Original Cast of 80

TREMONT Last 3 Times
TONIGHT AT 8 SHARP
A Sensational Musical Delight
LINA ABARBANELL
THE RED CANARY
NEXT WEEK—SEATS NOW
Ethel Barrymore IN TANTE

B. F. KEITH'S THEATRE
Special Engagement: Boston's Favorite
ELEANOR GORDON
And Her Company, in "SHAM"
W. IESSEM'S THIRD GENERATION
Charley Case Diamond & Brennan
8—OTHER BIG STAR ACTS—8
Twice Daily—2 and 7:45

MAJESTIC EVES. AT 8:15
MATS. TODAY & SAT. at 2:15
MATS. TOMORROW
LITTLE WOMEN
Louisa M. Alcott's Famous Story.

GLOBE CONTINUOUS AFTER 12:15 NOON
MOST REMARKABLE PHOTOPLAY OF THE AGE
TRAFFIC IN SOULS
Lower Floor, 1st Bal. 25c — 2nd Bal. 15c

SCOLLAY SQUARE OLYMPIA
Theatre with the Unrivalled Photo-Plays
$50,000 ORGAN Continuous 9 A. M. to 11:30 P. M.
Admission 10c and 15c. Box Seats 25c.

Amusements.

TREMONT TEMPLE
BURTON HOLMES
COURSE SALE NOW
$4, $3, $2.50 CLOSES JAN. 5
FRIDAY EVES. & SAT. MATS.
THE MANILA Jan. 9-10
HIKING LUZON Jan. 16-17 THRU
CRUISING PHILIPPINES Jan. 23-24 THRU THE
CHINA IN 1913 Jan. 30-31
JAPAN IN KOREA Feb. 6-7

Real Estate—Miscellaneous.

BEAUTIFUL ONE-HALF-ACRE LOT 120 FT. TOWN road frontage, 25,670 sq. ft., bargain for quick sale. Exclusive location for permanent home; chickens or poultry privileges at $175. $25 down. H. 428 Boston American.

CHAPIN'S Farm and Home Guide Free. 1400 Washington St., Boston.

IS A GOOD INVESTMENT worth a postal? I have a two-family house of 5 and 7 rooms, brand new and modern in every respect, including cement cellars, set tubs, set showers etc.; twenty minutes from the centre of Boston; the rent is low and can be made to pay the interest on the money for $5,800, a few hundred down, terms easy; but little time required for full particulars. H 2005, Boston American.

AFFILIATIVE BUNGALOW, 7 422 sq. ft., 5 high, dry land, lovely views, 4-ft. fireplace, good quality, attractive, new, 3 rooms; among the finest; water at kitchen sink; 5,200 feet land; some if desired, 12 cent lots; 9 to 12, Union American.

Real Estate Wanted.

WANTED—Winter investment; ideal factory site; located in busiest manufacturing centre of Boston; small factory with solid land. CRUFF & BYRNE, 2370 Washington st.

Real Estate—Back Bay.

FOR SALE—10-room house, perfect repair, near car line; Bay State st. subway at Commonwealth av.; price $8,000. OWNER, Box 1, Station E, Boston.

BRICK BLOCK—Assessed for $6,000, income $10 a week, in good condition, a bargain at $5,500. Tel. Back Bay 3182-W.

Real Estate—Dorchester.

BEST LOCATION in Dorchester—3-apartment house, with a large store, suitable for a grocery or provision business; present occupant says he has monopoly of trade in this section; there are 3 upper apartments of 6 rooms and bath and 1 apartment in rear of store of 4 rooms; house is heated by steam; lot is 40x100; price $4,000, including $1,000 for 500 feet of land in rear; $500 cash, yearly rents only $4,300. JAMES A. FRAZER, 397 Dudley st., Roxbury.

Real Estate—East Boston.

4 HOUSE LOTS, at Orient Heights, near the cars, sewer and water in the street; 5,000 per lot. WALTER WELSH, 148 Putnam st., East Boston.

Real Estate—Melrose.

WYOMING—8-room house, garage, 12,700 ft., $6,000. Another 8-room house, stable, 17,000 ft., $7,000. Both are near the station, have all improvements, pretty places, on one of the best streets. C. W. ELLISON, 21 W. Wyoming av., near Wyoming P. O., Melrose.

Real Estate—Malden.

GOOD BUILDING LOTS, 5c ft., near electric cars and boat; land, $10 down, $5 month. HARRY, 9 Spaulding st.; telephone Everett 463-L.

School Children!

Next Sunday you will get four real Art Pictures, two of which are from the original famous paintings in the Boston Museum of Fine Arts in the

Water Color Painting Sets

TO BE DISTRIBUTED

For ONE COUPON

—From Next Sunday's American—

AND ONLY 10 CENTS

"THE FOG WARNING," by Winslow Homer (from the Boston Museum of Fine Arts). "BY THE RIVERSIDE," by Henri Leroolfe (from the Boston Museum of Fine Arts). "JUNE ROSES"—"THE NEWSBOY'S FRIEND."

There Will Be Twelve Sets in All

EACH SET CONSISTS OF

4 BEAUTIFUL PHOTO GELATINE PICTURES (Size 8½ x 6½)
1 COMPLETE SET OF PAINTS IN 8 COLORS
1 IMPORTED CAMEL'S HAIR BRUSH

The Boston American Has Provided a $2000 Educational Fund

To Be Given as Awards of Merit to Those Who Do the Best Hand Coloring Work

HOLD ALL SETS UNTIL THE 12TH SET HAS BEEN DISTRIBUTED

Be Sure and Get Next Sunday's Set

Real Estate Exchange.

FOR SALE—OR EXCHAN
FOR a good established business in Brighton; parlor of 4 brick houses with a corner store for investments, 4 and 5 rooms to each dwelling; modern conveniences, including furnace heat, electric lights; in Dorchester; must be exchanged at once. Address H 2000, Boston American.

TWO 3-family houses, rent $18 week; $8,500 each; mortgage $6,000; make splendid property. E. R. SUINNEY, 112 Munroe st., phone 1180 Lynn.

PEERLESS TRUCK, value $600; first condition; exchange for investment property land. E. R. SUINNEY, 113 Munroe st., phone 1180 Lynn.

Farms.

LELAND FARM AGENCY'S CIRCULAR FREE. Room 602, 31 Milk

Real Estate Mortgages.

MONEY for good 1st and 2d mortgages; building loans; large or small sums. GILBERT ARMSTRONG, 1 Beacon st., Room 1107. Tel. Main 2 or 16, 3713.

WANTED—$3,200 mortgage, brick to Ward 17, assessed for $6,000. Income $1,000. Tel. B. B. 3162-W.

Apartments—Back Bay

Furnished Apartments—Back Bay

1 TO 4 ROOMS with kitch. and bath, furnished complete; electric lights, refrigerator, steam heat and double floors; $18 to $28 month. Inquire on premises, 90 Batavia near Symphony Hall.

FURNISHED APARTMENTS, unfurnished apartments, rooms; see MRS. LELINE, 307 Newbury st., suite 1.

OFFICES, STORES and apartments, rooms; see MRS. LELINE, 307 Newbury st., suite 1.

5-R SUITE, heat, $25. 5 r. h. w., Jan., 6d. Worthington st., cor. Huntington av.

Apartments—Beacon Hill.

FOR SALE—Beacon Hill flat, 3 rooms, improvements; only $18, cheap. Write P 480, Boston American.

Apartment—Brighton.

ALLSTON AND ALLSTON TO LET—Small suites at Allston, 4 and 5 rooms, $15 and $16; at Brighton, 4 rooms, $16; Brighton, new suite 5 rooms and bath, steam heating, $20. Agent on premises, 4 Ashford st., Allston. BURNS & SONS, 281 Washington st., Brighton.

Apartments—Brookline.

NEW SUITES
1299 BEACON STREET.

THESE new suites have from 4 to 7 rooms with bath, with every possible modern improvement, and are ready for occupancy. Rents, $30 to $50 per month. Apply to GEO. W. JOHNSTON, 1290 Beacon st., Brookline. Fine automobile service.

Apartments—Cambridge.

FREE MOVING TEAMS—J. S. EDINBERG—118 Prospect st., near college; 6-7 room suites, extra large, light; latest improvements.

Apartments—Dorchester.

TO LET—At greatly reduced rent, small suite every modern improvement; American family only; no children. 1 Bird st., Dorchester.

COLUMBIA SQUARE—Beautiful location; 5 & 6 room apartments, steam heat, hardwood floors; $25 and $28. OWNER, 571-W Adams.

FLOWER side, five rooms, Park st., tenement, $18; Bird st., Dorchester, 6 rooms, $20; Hillsboro st., 6 rooms, upstairs, $25. Inc. 5125.

DORCHESTER—Fabyan st., 6-rm. s. in thoroughly new Mattapan car; $20 mo. 5 Spec. Svc. Bd.

REASONABLE rent, all imp., new 5-rm suite, hot water heat. Keith, 64 Ashton st., Dor.

DORCHESTER—Pine, 5, 6-room apts., in low rent, near trains; 2-fam. house. 29 Beach st., 4-5-6 rooms. Apply 31 Hancock st. TO LET, 679 Washington st., Dor.; tel. Dor. 222.

Apartments—Everett.

TO LET—5 rooms, all improvements, new house, rent $20. 97 Vernal st., Everett.

Apartments—Jamaica Plain.

VERY desirable lower suite in 2-family house, 7 rooms, modern, rent $30. C. E. BRADLEY, 43 Oliverio terrace; tel. con.

Apartments—Malden.

HOMELIKE, cheerful, comfortable furnished room, steam heated, bath; suitable for gentleman; steam and electrics; $5 weekly. 37A Cedar st., first floor, Malden.

6-ROOM apartment, modern conveniences, steam heat; rent $18. Telephone Malden 241-W.

5-ROOM FLAT—Electric, gas lights, steam heater, good location, All; rent $20. Tel. 2254-3 Malden.

Apartments—Readville.

READVILLE MECHANICS—$15 rent; 5-room tenement, all modern improvements; steam heat; flat. E. E. HUBBARD, 661 South bldg., Boston.

Apartments—Roxbury.

KEENE'S WONDERFUL LIST
Heated suites, 4-7 rooms, $20 to $45.
Unheated suites, 4-7 rooms, $12 to $20.
Practically every suite in Roxbury listed. Direct to owners. KEENE & BOWEN, 31 Warren.

ROXBURY—Apartment of five rooms and bath, all modern improvements, steam heat, hardwood floors, tiled bath, set tubs, piazza, garage; rent $30 per month; one month's rent free to right American family. ROBERT E. BRADLEY, 679 Washington st., Boston; telephone Hay. 437.

FOUR small rooms, heated suite, $12; 4 r. & b. w., every modern improvement; $5.25 a week. Telephone 24 Dunmore, Roxbury, Mrs. Lenox.

3 LARGE sunny rooms, gas and toilet, newly papered and painted, set range, $11. Apply 7 Lenox st., Roxbury, 2d floor.

EUSTIS 87, 87—4 fine bright sunny rooms and bath, set tubs, rent $13.50 week.

BOWDOIN 21—Flat, 5 rooms, bath, tiled; $14. Apply 1119 Dudley st., Roxbury.

TO LET—5 rooms and toilet, $9. Apply to G. PIERCE, 1147 Vernon st.

Apartments—Somerville.

4 ROOMS, latest improvements, near location; low rent. Inquire H. J. BROWN, 75 Leverett st., Boston.

FOUR ROOMS and bath, steam heater, 5 minutes from Sull. sq., new house, 77 Pennsylvania av., Somerville.

TO LET—Two-room flat, furnished, all ready for housekeeping; $4.50 per week; tel. 1025-W Somerville.

SOMERVILLE—Nashua st., near Magoun sq.; flat 4 rooms, bath, gas, $2.50 week; 3 rooms, $2.25; flat 4 rooms, bath, gas, $2.50 week; 3 rooms, $2.25.

Apartments—South End.

4 rooms, steam heat, bath $22.00
6 rooms, toilet, gas ..... $25 to $30
5 rooms, bath ..... $16 to $18
HOWARD & KENNEDY, 709 Tremont st.

WINTER BARGAIN—8 ROOMS, HEAT, $35. Modern heat, gas, electric, janitor service, tiled bath, $35. L. A. GODDARD, 1724 Washington.

COLORED PEOPLE—4, 5, and 6-room apartments; all improvements; steam heat; private parties. See MR. LEVIS, 12 Norfolk st., 6122.

SHAWMUT AV., 160—3 and 4 pleasant rooms, low rent. GORDON, 472 Tremont st.

Apartments—Winthrop.

BEAUTIFUL suite, 2, 3, 5-room furnished suites; steam heat, electric lights, baths; janitor service, splendid room here, including tiled bath, $35. WINTHROP—Furnished and unfurnished rooms and apartments; real estate of all kinds. GEO. MOORE, 117 Locust st., tel. Winthrop 1223-J.

Apartments—Miscellaneous.

TO LET—Small tenements to respectable colored people rent from $2 to $5 per week. W. A. HOWARD, 1 Old South bldg.

HOTEL MOUNTFORT—Furnished suites, 1 to 5 rms., at $3 to $10 wk.; info. 33 to 37 st.

20 NEWLAND ST., Boston; cosy suites, 3 rooms, range, gas range, $2.50 week.

Furnished Apartments.

FURNISHED SUITES—2 and 3 rooms, bath, janitor service, $3 to $6 wk.; open Thurs., 7 to 9. 1 Appleton st., cor. Dartmouth. BAKER & KENNEDY, 709 Tremont st.

Female Help Wanted. Male Help Wanted.

Salespeople Wanted

—FOR OUR—

REORGANIZATION SALE

Beginning Jan. 5th.

SALESMEN WANTED For Silks, Dress Goods, Domestics, Upholsteries, Rugs and Carpets.

SALESWOMEN WANTED For Suits, Coats, Furs, Waists, Gloves, Hosiery, China and Kitchenware.

There will be opportunities for permanent positions for those who prove to be courteous and efficient.
Apply at once EMPLOYMENT BUREAU, 8TH FLOOR.

GILCHRIST CO.

100 Experienced Cashiers

For our Great January Birthday Sale

Apply at once to MR. COBURN, Main Store, street floor, rear.

Jordan Marsh Company

LAUNDRY HELP.

FIRST-CLASS collar shaker, also act. collar shaper. Apply at once to MR. HITCHINGS, Arctic Laundry, 95 Everett st., Arlington.

Evening School Open

ALL THE YEAR at FRANKLIN ACADEMY, 126 Boylston st.; fee tuition and postage, $1.50; 1st, secure your seat now for January term.

TEN EXPERIENCED FUR SALESWOMEN

Apply at Employment Bureau; use 48 Avon Street entrance and direct elevators to fourth floor, rear.

☞ Special waiting room for Saleswomen.

Jordan Marsh Company

A WORD to the wise is sufficient; ladies take part-time course in shorthand or mailing now at LITCHFIELD'S, 1295 Washington st.

BOOKKEEPER—Wanted, YEAKS & WHITTEN, 30 Monroe st., Lynn.

GENERAL WORK—Neat, capable young woman wanted for general work, no cooking. Apply 969 Tremont st.

HOUSEKEEPER—We want an experienced housekeeper, hotel, club, chamber maids, laundress, kitchen girls, also house girls, waitresses, light cooks, all-round maid. BAY STATE EMP. BUREAU, 10 State st.

LADIES—Wanted to learn dressmaking and millinery at Molaverle's, fine and easiest method; individual instruction; evening class Mon., Wed., Friday. 59 Temple st., cor. Wash. st.

LADIES actually inclined who can devote several hours daily to light work at home. Apply by letter only, KALOS MFG. CO., 8 Hanover st., Boston.

SKILLED GIRL—Experienced, skirt ad., wanted at once, also plain sewers. E. E. CHAPMAN, 670 Harrison avenue.

WAIST MAKERS—Skirt makers, experienced, and finishers wanted at once; steady work; first-class hands should apply at once. ORIENTAL GARMENT CO., 19 Hudson st.

WOMEN—Get U. S. government jobs; big pay; spring examinations in Boston; write for list; sample coaching free. FRANKLIN INSTITUTE, Dept. 651-J, Rochester, N. Y.

Female Situations Wanted.

A NURSE

ALL PRICES. MME. WHITNEY'S NURSES' BUREAU, 378 Huntington av., telephone Horticulture, 2909; Milton, 693-W.

COOK—Any position; can install the position to-gether, colored. Write or call No. 8 Warren st., suite 7.

DAY WORK—A woman wants day's work or by the week; is a good cook. Call or write 19 Pine st., 973 Shawmut av. Rox.

DAY WORK—Wanted, work by day or hour. Inquire 92 Vernon st., bet. 2178-R, Rox.

DAY WORK—For Wed., Fri., Sat. 9 a.m. MRS. BULLER, 60 Camden st., Roxbury, Mass.

DRESSING AND CARE—Experienced lady can do cutting, draping and filling, will go out by the day, evening, week or month; reasonable. Address 21 Warrenton st., Boston, Mass.

DRESSMAKING—Wanted by first-class cutter, fitter and finisher, to go out or take work at home; terms reasonable. Address Station A, Boston.

GOVERNESS—Wants work, prices moderate, tailor made suits, evening dresses, all kinds, 1260 Washington st.

HOUSEKEEPER—Young mother with baby would like position in a quiet family; a nice home; best of references. Apply to J. A. V., Station A, General Delivery, Boston.

HOUSEKEEPER — American woman wants refined, small home. Address MRS. BROWN, 307 Mass. av., suite 2.

LADY NURSE—And home desiring want-ed by the day. Address MRS. J. KETTELL, 171 Dorchester st., South Boston, Mass.

NURSE—Wishes engagements, maid with references, MRS. GRANGER, 37 M., suburb st., Watertown, Mass.

NURSE—Wants care, hospital training. MISS ABIGAIL WILLIAMS, 10 Upton st., Hyde Park, or 2089-J Boston.

Male Situations Wanted.

MANAGER—Of a saloon, or cafe and saloon combined, or will manage a small hotel; I am an all-round man in the business; best of references furnished; strictly sober. Address T 96, Boston American.

AUTOMOBILE MECHANIC—Familiar with all makes; long experience; best references. F. ANDUY, 1062 Saratoga, corner Porter.

COOK—Colored man wants special Indian dishes; also Italian waiter with 10th. ALBA-NESE, 1 Bennet st., Boston.

MACHINIST—A well-posted German man, 21 years, seeks steady job, to learn machinist or some good trade; has 5 yrs. experience in wood-fitting engine work. J. ZIMMERMAN, 3 Charles st., E. Somerville.

MEAT CUTTER—Wants $14 in country, temperate. Z. silo, Boston American.

PAINTER—An all round painter wants a election, and inside work; can furnish best of cashle; ELMER A. SLADE, 122 Chestnut st., tel. 1068 W Yarmouth, Mass.

PAINTER—Wants contract work; interior work; speaking prices reasonable. 15 Clifton st., Rox.

PAINTER—Man, active, sober painter, paper-hanger; can, handle take any wages; cheap. 15 Parkhurst st., Everett 1981.

SALESMAN—23, with 4 years' experience, wants position; willing to start on small salary in order to show ability. P 80, Boston American.

SEWING MACHINE ADJUSTER—Would like a position; address W. J., 238 Chelmsford st., Lowell Mass.

SHIPPER, worker or general work, experienced in chemical and oil business; references. GEORGE H. RAND & SONS, Fulton place, So. Boston.

SOLDERER—Wants work, hand or soft metals, good on blow pipe, experienced on soda fountain coolers and can handle tin lining under orders; will work one week or month and do good. COLEBECK, 22 Weston st., Revere.

TEAMSTER—Situation wanted by married man, as cit, teamster or farm hand. Address F. E. LE SAGE, Hanover st., Manchester, Mass.

WATCHMAN—Night; fireman's license, temperate reliable, good references. D. F. Kimball st., Dorchester.

YOUNG MAN—Intelligent, willing to travel with salesman for expenses only. Box 2, 421, Boston American.

Sewing Machines.

MUST SELL this week; late style Singer $5, good as new. 295A Broadway, Somerville.

GOING SOUTH, must sell my $60 Singer this week for $8. 332 Somerville av., Somerville.

WANTED

EVERY reliable man in Boston and vicinity to know that he can get his Fall and Winter clothing for himself and his entire family on small weekly payments at the

WASHINGTON CREDIT CO., 700 WASHINGTON ST., BOSTON.

MEN WANTED,

TO learn automobile driving and repairing; positions waiting for men to be had quickly; POSITIONS GUARANTEED.

We secure more licenses and place more men in good paying situations than anyone else in New England. If you would be rewarded one to write for our equipment and get our terms before going elsewhere; day and evening classes.

WILLIAMS, 85 Chestnut st.

12 AUTO LESSONS FOR $10

MONEY guaranteed some school to charge; positions waiting for competent graduates; runs 10 to 50 miles; terms easy; 10th YEAR; formerly Franklin Auto School. A. Auto School, now at 43 Winchester st., Boston, formerly located at 64 and Cliftondale st.

REX AUTO SCHOOL.

MEN to learn driving, repairing; 6 used lessons $5. Full course $25; license guaranteed; autos bought and sold; positions secured. 1259 Washington st.

SALESMAN WANTED

ON new patented bed; liberal commission; exclusive territory. Room 217, old South Bldg.

BOY—Wanted for general farm work; state age, weight and wages expected in first letter; must use no tobacco; country boy preferred. EDGAR TOWNE, Kenwood, Me.

ELECTRICIAN—Good on house wiring and repairing. T. J. DALY, 22 Boylston st., Cambridge.

ENGINEERS AND FIREMEN instructed for license according to the State law, the recognized and highest class of engineers; terms reasonable. STEAM ENGINEERING SCHOOL, 97 Kilmer-ball st., Boston; free catalog; evening classes.

GENTLEMEN artistically inclined who can devote several hours daily to light work at home apply by letter only. KALOS MFG. CO., 8 Hamilton place.

GOVERNMENT JOBS—Open to men, women, 18-50; $65-$150 month; steady work; common education sufficient. Write immediately for list 163, Rochester, N. Y.

GOVERNMENT JOBS—$60 month; list free. Write immediately. FRANKLIN INSTITUTE, Dept. L 163, Rochester, N. Y.

HIGHEST CLASS SALESMEN can get first-class work from us, if you have the ability do not write unless you mean business. F. W. STEVENS, 373 Shawmut av., Rox.

MEN—18 to 35, become U. S. Government railway mail clerks. $75 month; examinations; advance $100 year through your grades until $150 month; no "pull" necessary; thousands will be appointed this year; life job; steady work; railroad fare paid after 60 days' service; common education sufficient; full particulars concerning position guaranteed or money refunded; write immediately for free list of positions now available. FRANKLIN INSTITUTE, Dept. 163, Rochester, N. Y.

MEN AND WOMEN—Get government jobs, $65 $150 month; Rooster's coaching system fits you immediately for free list of positions now available and full particulars; write immediately. FRANKLIN INSTITUTE, Dept. 157-J, Rochester, N. Y.

MEN WANTED—To learn automobile trade. N. E. AUTO SCHOOL, 4 Appleton st., Boston.

MOVING PICTURE operating taught, satisfactory position guaranteed; terms reasonable. 18 Boylston st., room 6.

PAINTS—Agent with to invest can get $50 for use of same, payable $20 each month for 2 months; exclusive territory; chance to travel with newest house at once. S 16, Boston American.

PEDDLERS—Wanted, 2 peddlers; must buy $15 to $18 per week; also loom fixer. CHARLES P. JOHNSON & CO., Lowell, Mass.

PHOTOGRAPHIC OPERATOR—Wanted, at MARCIANO'S, 760 Tremont st.

RAILWAY MAIL CLERK EXAMINATIONS soon, $73 month; position; education sufficient; necessary. For particulars address Z 228, Boston American.

RED CHUTES—Wanted, Cal. before 9 o'clock at MARCIAT STUDIO, 160 Tremont st.

ROUGH ROUNDERS—On men's shoes. GLOVER & BEAN CO., Hood bldg., Lowell, Mass.

SALESMEN—Of good address and ability; liberal proposition; exclusive territory. Call 9 to 10 a.m. or 2 to 3 p.m. at 1 Chelsea st., Everett.

SALESMEN—Wanted, salesmen and collectors; reliable business house; profitable employment to right parties. Apply 8 to 9 and 4 to 6 at 2129 Washington st.

SALESMEN—Wanted, collectors; steady work and reasonable; good pay to capable men; apply between 9 and 11 a.m. at 30 Bromfield st., room 33.

USE your spare time to build up a mail order business of your own; we furnish the capital; share in profits; if opportunities, particulars free. COMMONWEALTH MERCHANDISE CO., Buffalo, N. Y.

WANTED—For U. S. Army, able-bodied unmarried men between ages of 18 and 35; citizens of United States; must have good character and temperate habits, who can speak, read and write English. For information apply to RECRUITING OFFICER, 678 Post st., Boston.

WANTED—Railway mail clerks; commence $75 month; Boston examinations coming; write immediately for list. FRANKLIN INSTITUTE, Dept. 163, Rochester, N. Y.

YOUNG MAN—Capable with some office experience, with knowledge of typewriting, wanted by old established concern; a knowledge of business and commercial law will be of value to the applicant; he is being conducted on a co-operative plan, so require a man with initiative; state salary expected; give details regarding yourself and give references. M 108 Boston American.

YOUNG MAN—To learn high paid trade of automobile repairing; positions waiting for men we educate and get chance to learn. U 85, Boston American.

Agents and Canvassers.

AGENTS, canvassers increase your income; no experience necessary; I will start you; write for terms, particulars free. RUSSELL L. LEACH, 1 Main st., Bedford, Mass.

CANVASSERS—Can make $3-$4 a day selling a household necessity; sells on sight; write for terms and sample at once. G. PAINE, 9 Mayhew av., Medford, Mass.

WOMEN canvassers wanted to sell new fruit remedy; big profits; exclusive territory; write quick. MALDEN CUTICURA CO., 288 Pleasant st., MALDEN, Mass.

Houses to Let and Wanted.

THREE and five-room tenements on Vernon st., Roxbury, coal furnaces; rent $2.50 and $3 per week. WM. F. A. NOYES, 714 Old South Bldg.

THREE-ROOM tenement at South Boston, 522-524 E st., $2.50 per week; water, everything in good condition; rent $2.50 per week. F. A. NOYES, 714 Old South Bldg.

SMALL tenement at 92 Village st., near Dover; low rent. F. A. NOYES, 714 Old South Bldg.

WANTED—A respectable rooming house, good rent. E. H. LELAND, 2178 Washington st., Rox.

JEFFERSON ST.—Small, cozy, 7-room house; low rent. GORDON, 473 Tremont st.

Stores and Offices to Let.

SOUTH END, from 42nd, south, stores, lofts and rooms for business. GORDON, 473 Tremont st.

MALDEN CORNER STORE, 41x35; best location; rent reasonable; suitable for any business. 33A Pleasant st.

AN old established doctor's office to let; good place for M. D. or dentist. WHITNEY, 979 Columbus av., Tobacco Corner.

PAINT SHOP—Near door to blacksmith shop, rent $15 month. St. Paris st., Charlestown.

Storage.

HUB STORAGE WAREHOUSE, TEL. CH. 63; 859 WASHINGTON ST., 640 rooms, $1 month up.

Furnished Rooms to Let.

VISITORS TO BOSTON

TAKE rooms at Hotel Waterloo, one new hall from Park House, corner Tremont and Boylston st., in heart of city; well; suite, $4 up; also single rooms, $1 up; with board, $6 and $7 per week for two persons.

HOTEL ECHO

GOOD home, 75 rooms; steam heated, modern, month, 50 cents day up. $3 week up. Transient rates, 50 cents day up. Elevator service, 24 hours. 162 Tremont st.

2 AND 3-ROOM UNFURNISHED apartments, newly renovated, modern conveniences; rent reasonable; 1 furnished room, $2 week. 1278 W.

A NURSE WANTED

TO TAKE furnished or unfurnished rooms; steam heated; reasonable rent. Address MRS. WHITNEY'S NURSES' DIRECTORY, 378 Huntington av., Boston.

APARTMENTS and offices; set of 4 rooms, $12; also 3 rooms, $9. Apply to ADAM'S HOUSE REGISTRY, 613A Tremont st., cor. Dover, Columbus av.

TWO FURNISHED rooms and suites to let in all parts of city. F. E. RICHARDSON, 2 Tremont st., phone Tremont 2100.

EVERETT—18 Walnut, two rooms; all modern conveniences; rent $12 per month; no other numbers; price low for young couple.

Back Bay.

WERY desirable room on Huntington av., third floor, continuous hot water, elevator service, 25th floor, open; rent reasonable.

BACK BAY—205 West Newton st., near Huntington av.; desirable suites; front square rooms; all conveniences, reasonable.

BACK BAY—104 Huntington av.; suite 2 elegantly furnished front and rear rooms; hot and cold water, bath.

BACK BAY—249 Newbury st.; newly fitted, attractive square room, with breakfast, $4. Back Bay 5069 W.

BACK BAY—212 Huntington av., suite 2 rooms, with front square room, bathroom, hot water, steam, best neighborhood.

BACK BAY—20 Cumberland st., two large front rooms, with bay window, suitable for light housekeeping.

BATAVIA ST., 42—Suite 7, large, sunny, elegantly furnished parlor, bedroom, kitchenette, bathroom, gentlemen preferred.

BATAVIA ST., 42—Suite 6, elegantly furnished parlor, modern apartment, gentlemen preferred.

COLUMBUS AV., 1153—Large, sunny room, $3.50; also single room, $2.50.

BOYLSTON ST., 1001—Suite 2, large, well heated square room with closet; breakfast if desired.

BOYLSTON ST., 1057—Suite 2, large, well heated square room with closet; breakfast if desired.

CLAREMONT PK., 5—Attractive two-room suite, light housekeeping; also single square room.

COLUMBUS AV., 277—Newly furnished suite, hall, bath, hot water, all conveniences, $20.

COLUMBUS AV., 277—Sunny furnished room, hall, bath, hot water, all conveniences, $5.

COLUMBUS AV., 1001—Suite 2, large, well heated square room with closet; breakfast if desired.

CUMBERLAND ST., 14—Attractively furnished parlors, other rooms; large, sunny front room; all conveniences accommodated. Back Bay 5011 W.

DARTMOUTH ST., 160—Suite 3, elegantly furnished room, suitable for two gentlemen; $10 week; breakfast if desired.

DARTMOUTH ST., 160—Bath and front parlor, street floor; also other rooms, telephone, all conveniences; gentlemen preferred; Back Bay 5011 W.

DARTMOUTH ST., 160—Suite 2, widow will rent to lady or gentleman; gentlemen. Back Bay 5011 W.

NEWBURY ST., 8—Comfortable furnished room, suitable for two gentlemen; breakfast if desired. Back Bay.

NEWBURY ST., 544—Newly furnished front parlor and square rooms; 1 flight, bath floor, $4. Tel. Back Bay 5011 W.

NEWBURY ST., 544—Sunny furnished room running water in each room.

OPPOSITE CHAMBERS—148 Berkeley st., cor. Columbus av., suite 2, $2.50; also housekeeping; 3 rooms, sunny square room, water, $3 to $5. Telephone Back Bay.

NEWBURY ST., 270—Suite 2, open; Mrs. Bridge, Mount st. side, Boston Highlands; 3 rooms, rent reasonable.

Brookline.

ATTRACTIVELY furnished room in private family; breakfast if desired; references exchanged. M 145, Boston American.

Cambridge.

CAMBRIDGE—1746 Cambridge st., reasonable, furnished pleasant room; all conveniences; also single room; rent reasonable.

CAMBRIDGE—47 Irving st., rooms and board; convenient location; business men or students; home cooking.

CAMBRIDGE—Large rooms from Park st., single and double rooms for business men; also housekeeping rooms; hot water, lights and shower baths.

CAMBRIDGE—30 Norfolk st., suite 17, front heated rooms; private family; all conveniences; rent reasonable.

CAMBRIDGE—1026 Mass. av., newly furnished heated rooms, comfortable; all improvements; for ladies and gents.

RIVER ST., 74—Nicely furnished rooms, with heat, near steam and electric; gentlemen only.

Chelsea.

CHELSEA—4 Washington st., suite 8, sunny, steam heated rooms, modern improvements, all conveniences, private family.

Dorchester.

DORCHESTER—69 Pleasant st., nicely furnished rooms, hot water heat; near hall; private family; home privileges.

DORCHESTER—Elegant sunny front room, furnished, steam heated, gentlemen only; breakfast if desired; private family. Tel. Dor. 1911-M.

ECHO—Uphams Corner, front steam heated second floor; gentlemen. Call suite 4, Dorchester st.

HIGHLAND ST., 31—Near Meeting House Hill, front parlor, well furnished, steam heated; private family; all conveniences.

UPHAMS COR.—7 Clayton st.; single and double rooms; also with or without kitchen; reasonable. b, w, g.

Roxbury.

BLUE HILL AV., 888—Square front room, newly decorated, running water, steam heated; private family.

BLUE HILL AV., 227A—Suite 11, light, large sunny front and back rooms, steam, gas, bath; private family.

DUDLEY ST., 275—82, front room, steam heated; gentlemen only.

REGENT ST., 84—Two single furnished, heat, bath, $3.50; also private, connecting, unfurnished, private family.

REGENT ST., 84—Two single furnished, heat, bath, $3.50; also private, connecting, unfurnished, private family.

WASHINGTON ST., 1496—Rooms furnished and unfurnished, sunny, comfortable, modern conveniences, running water.

WASHINGTON ST., 1544—Large, sunny housekeeping rooms; $4, $5; all conveniences; $2.50 room, $3.50 room; Dudley car.

WASHINGTON ST., 2364—For rent, 3 furnished rooms, $2.50 a week each; also 2 rooms with privileges. HARNES.

WASHINGTON ST., 1602—Newly furnished rooms, cool, hot water, steam heat; 10 minutes from Scollay square; $1 week.

WEST NEWTON ST., 110—Furnished 2-room suite for light housekeeping, gas, own stove, cutlery, dishes; $3.50.

WEST NEWTON ST., 100—Newly furnished front square room, hot water heat, telephone; $4.50.

WEST NEWTON ST., 42—Front square room, new furnished, hot water heat, telephone; $4 per week.

WEST NEWTON ST., 61—Large 1 to 3 rooms, heat, hot water, bath; reasonable; accommodating; 10.

WEST NEWTON ST., 1015—Suite of 2 rooms, for light housekeeping, gas, sink, bath; $3.50.

WEST SPRINGFIELD ST., 102—Two reliable girls have nice, clean, comfortable home for 2 steady clean attractive.

WEST SPRINGFIELD ST., 102—Two reliable girls have nice, clean, comfortable home for 2 steady clean attractive.

WEST SPRINGFIELD ST., 190—Furnished front room, hot water heat, bath; $3.50; $2.

WORCESTER ST., 25—Large and small side rooms, $2.50 each; also single, $2.

WORCESTER ST., 47—Large furnished room, hot and cold water, steam heat; gentlemen; quiet house; reasonable terms.

WORCESTER ST., 50—Front alcove, also large room, kitchenette, light housekeeping, bath room, $4.

WORCESTER ST., 141—Newly furnished alcove, kitchenette and shower, $3.50.

WORCESTER ST., 153—Well furnished or unfurnished front room, $2.50; also single, $1.50; conveniences.

WORCESTER ST., 30—Nice parlor and bedroom, hot and cold water, steam heat, gas, bath, telephone.

Furnished Rooms to Let.

South End.

FRONT ALCOVE, $3.

TARMOUTH ST., 49—Newly furnished, steam heat, continuous hot water, and shower bath; also single rooms.

APPLETON ST., 32—Furnished square room, steam heat; and bath; also room for light housekeeping.

APPLETON ST., 44—Large, sunny front room for light housekeeping; suitable for gentlemen; bath, hot water, steam heat.

APPLETON ST., 103—Clean, warm room, suitable for gentleman; also single room, bath floor; bathroom st., and chambers at 12 noon.

CAZENOVE ST., 4—Two connecting rooms, $3.50 and $4 per week; bath, coal, conveniences.

COLUMBUS AV., 333A—Parlor with alcove and bedroom, or 3 rooms, rent $14 week; all conveniences.

COLUMBUS AV., 401A—Newly furnished sunny room, all conveniences, rent $3.50 week.

COLUMBUS AV., 424—Elegantly furnished, sunny, steam heated room, modern conveniences; rent $5.

COLUMBUS AV., 468—Well furnished sunny room, bath, all conveniences, $3.50.

COLUMBUS AV., 505—Connecting steam heat alcove with side room; also connecting suite of 2 rooms.

COLUMBUS AV., 570—Newly furnished sunny front room, hot and cold water, all conveniences.

COLUMBUS AV., 575—Well furnished parlor and bedroom, $4.50.

COLUMBUS AV., 597—Steam-heated connecting rooms and kitchenette, furniture complete for housekeeping.

COLUMBUS AV., 622A—Newly furnished room, hot water heat, $4 week.

DARTMOUTH ST., 68—Rooms at $2 per week; also rooms for the day. Tel. Back Bay 5069 W.

DARTMOUTH ST., 51—Suite of two rooms for housekeeping, $3.50; also single room, $2.

DOVER ST., 1—Kitchenette and large furnished steam heat, comfortable; rent $3.50.

DOVER ST., 20—Front basement, gas and bath, $3.50; also single room, $2.50.

DOVER ST., 85—Well furnished housekeeping suite, rooms, heated and connected, $3.50; also single room, $2.50.

DUDLEY ST., 113—Sunny front room, $2.50; also housekeeping, $3.

DOVER ST., 28—Well furnished front square room, steam heat, bath, gas, $3.50; also single room, $2.50.

DOVER ST., 85—Elegant furnished front room, steam heat, bath, gas, $3.50; also single room, $2.50.

EAST CONCORD ST., 42—A nice clean side room for $1.50; also square room for $2.

EAST CONCORD ST., 42—Nice front room, housekeeping, h. c. water, gas stove, heat, $3.50.

EAST NEWTON ST., 67—Furnished 2-room suite, bathroom floor, 1st front square room, bathroom floor, 3d front square room, continuous hot water. Telephone Tro. 2102-M.

EAST NEWTON PL., 113—Two rooms for housekeeping; well heated; square preferred.

HANSON ST., 8—Nice warm steam heated, sunny room, water, $2.50 and $3.

HOLLIS ST., 8—Front room, suitable for 2, $1.50 up; also steam heat, gas.

MASS. AV., 474—Large front parlor, newly furnished, steam heat, hot water, and bedroom; $4.

MASS. AV., 556—Large square room, steam heat, hot water, all conveniences; $3.50 week; breakfast if desired.

MASS. AV., 570—Very nice, large, back parlor for married couple or 2 gentlemen; also single room; all conveniences. Tel. Back Bay 5011 W.

MASS. AV., 615—Large front, back, square rooms, housekeeping rooms, continuous hot water.

MASS. AV., 1000—Facing park; parlor and other square rooms; steam heat, continuous hot water.

NEWBURY ST., 20—Nicely furnished housekeeping suite, bath, gas, with kitchen; $3.50.

NEWBURY ST., 74—Dining and small kitchen privileges; private entrance; parlor, side, all conveniences.

SHAWMUT AV., 845—Steam-heated rooms, $2.50 and $3; also housekeeping, $3.50.

SHAWMUT AV., 877—Attractive furnished front and back parlor for respectable people only.

SHAWMUT AV., 901—Suite 3, $4.50 and $5; also single room, privileges. Back Bay 5011 W; private family.

SHAWMUT AV., 960—Front square basement and attic rooms for light housekeeping; 3 side rooms.

SHAWMUT AV., 969—Square room, with all conveniences, hot water heat, gentlemen preferred.

SHAWMUT AV., 984—Suite 2, large side room, all conveniences, private American family, Back Bay 5011 W.

SHAWMUT AV., 544—Good rooms for light housekeeping; also single rooms; all conveniences; reasonable.

SOUTH END—75 Montgomery st., sunny furnished square rooms, steam heat, attractive and comfortable; all conveniences; bath, hot water, plumbing, continuous hot water.

SOUTH END—Large, sunny front square room for light housekeeping, side room, $3.50; also single.

SOUTH END—192 Columbus av., large square front room, suitable for 2 gentlemen; all conveniences also accommodated.

SOUTH END—1020 Tremont st., three newly furnished, steam heated square rooms, single or connecting; bath, hot water, gas, $3.50 up.

SOUTH END—681 Mass av., front square room to one light suitable for man and wife, or 2 and 3 rooms, kitchen privs. for 2 or 3; hot water, $3.50 up.

SOUTH END—31 Waltham st., side room, steam heat, gas, bath, $3.50.

TREMONT ST., 529—You get the best sleeping and housekeeping rooms in Boston.

TREMONT ST., 596, 612 and 636—Elegant, sunny rooms, $3.50, $4, $5 and $6.

TREMONT ST., 619—Front, square rooms, sunny, light housekeeping, telephone $3.50; all conveniences, reasonable.

TREMONT ST., 696-698—Sunny room, 2 windows, bath floor, hot water heat, $3.50; also single room, $2.50.

TREMONT ST., 702—Furnished square room, comfortable; also kitchen privileges; bath, hot water, gas, $3.50.

TREMONT ST., 818—Front parlor, newly furnished, steam heat, private, suitable for 2 gentlemen; bath, hot water, gas, $4.

UNION PK., 119—Well furnished, sunny housekeeping, bath, hot water, gas, $3.50.

UNION PK., 49—Newly furnished, front, sunny room, heat, gas, $4; also single, $1.50.

UPTON ST., 58, 2 connecting furnished housekeeping rooms, heat, gas, $4; also single room, $1.50.

WALTHAM ST., 75—Large front room, hot water heat, gas, $4; also single room, $2.

WARREN AV., 245—Rooms furnished flat with private bath; complete for housekeeping, $3.50; also single, $1.50; rooms for housekeeping, $1.50; rooms for business at $3.50.

WASHINGTON ST., 1496—Rooms furnished and unfurnished, sunny, comfortable, modern conveniences; bath, gas, running water.

WASHINGTON ST., 1544—Large, sunny housekeeping rooms; $4, $5; all conveniences; $2.50 room, $3.50 room; Dudley car.

WASHINGTON ST., 2364—For rent, 3 furnished rooms, $2.50 a week each; also 2 rooms with privileges. HARNES.

WASHINGTON ST., 1602—Newly furnished rooms, cool, hot water, steam heat; 10 minutes from Scollay square; $1 week.

WEST CONCORD ST., 110—Furnished 2-room suite for light housekeeping, gas, own stove, cutlery, dishes; $3.50.

WEST NEWTON ST., 100—Newly furnished front square room, hot water heat, telephone; $4.50.

WEST NEWTON ST., 42—Front square room, new furnished, hot water heat, telephone; $4 per week.

WEST NEWTON ST., 61—Large 1 to 3 rooms, heat, hot water, bath; reasonable; accommodating; 10.

WEST NEWTON ST., 1015—Suite of 2 rooms, for light housekeeping, gas, sink, bath; $3.50.

WEST SPRINGFIELD ST., 102—Two reliable girls have nice, clean, comfortable home for 2 steady clean attractive.

WEST SPRINGFIELD ST., 102—Two reliable girls have nice, clean, comfortable home for 2 steady clean attractive.

WEST SPRINGFIELD ST., 190—Furnished front room, hot water heat, bath; $3.50; $2.

WORCESTER ST., 25—Large and small side rooms, $2.50 each; also single, $2.

WORCESTER ST., 47—Large furnished room, hot and cold water, steam heat; gentlemen; quiet house; reasonable terms.

WORCESTER ST., 50—Front alcove, also large room, kitchenette, light housekeeping, bath room, $4.

WORCESTER ST., 141—Newly furnished alcove, kitchenette and shower, $3.50.

WORCESTER ST., 153—Well furnished or unfurnished front room, $2.50; also single, $1.50; conveniences.

WORCESTER ST., 30—Nice parlor and bedroom, hot and cold water, steam heat, gas, bath, telephone.

Furnished Rooms to Let.

Jamaica Plain.

HUNTINGTON AV., 302—Near subway, elevated, electric cars; 2 rooms, $3.50; also single room, $2.

West End.

BOWDOIN HILL, 20½—Furnished rooms, steam heated, hot and cold water, bath; also unfurnished rooms.

BOWDOIN HILL, 66—Room at, two and three rooms, steam heated square rooms, single.

BOWDOIN HILL—Opposite main house, a few rooms, steam heated, $2. Apply to janitor, 1 Bowdoin st.

CHARLES ST., 43—Large, sunny, steam heated square room, hot water, bath, gas, $4.

CHARLES ST., 43—Large, sunny, steam heated square room, hot water, bath, gas, $4.

CHARLES ST., 118—Large, well furnished room, steam heat, hot water, bath, gas, $4.

CHARLES ST., 184—Large, well furnished, steam heated room, hot water, bath, gas, $4.

CHARLES ST., 184—Large, well furnished, steam heated room, hot water, bath, gas, $4.

CHARLES ST., 184—Large, well furnished, steam heated room, hot water, bath, gas, $4.

CHARLES ST., 184—Large, well furnished, steam heated room, hot water, bath, gas, $4.

VERNON PL., 7—Near State house, sunny, steam heated room, hot water, bath, gas, $4.

WEST CEDAR ST., 10—Sunny front room, $3.50.

Board and Rooms.

DORCHESTER—42 Thurston st.; two attractive furnished rooms, with board; private family; references exchanged.

WEST SOMERVILLE—87 Benton st., 2 minutes from Davis square; pleasant rooms, with board; private family; home cooking; terms reasonable.

WORCESTER—38 Bowdoin st.; good home for elderly or invalid; good care, nurse in attendance; tel. Dor. 4373-W.

BOXBURY—104 Warren st.; large front and back rooms, furnished, heated, kitchen privileges or board.

PRIVATE—Desirable home for maternity cases; good home; nursing at. Malvina, Mass.; tel. 1300 Melrose.

BEACON ST., 384—Suite 5, well furnished front room, bath floor, with board; private family. 2740 W. Back Bay.

BEACON ST.—Moreland st. square front room, with board; furnished; private family; board optional. Tel. Back Bay 5011 W.

DUDLEY ST., 5—Large front room, one flight, with board; private family; references required.

DUDLEY ST., 5—Large front room, one flight, with board; private family; references required.

GUEST home for elderly or invalid; good care, nurse in attendance; tel. Dor. 4373-W.

PRIVATE home for hospital; good board and care; $5 week; nursing at. Malvina, Mass.; tel. 1300 Melrose.

Used Cars and Accessories.

AUTOMOBILE STORAGE

FOR PLEASURE CARS AND TRUCKS

LOWEST RATES

2 FLOORS, nearly 50,000 sq. feet, exclusive; fireproof building; will accommodate 100 cars; to whom we look to dismantle tenant, but the building is ready; storage, repairs, accessories and supplies.

COLLINS' GARAGE

Office, 2472 Washington St.

OPP. CLIFF ST., NEAR DUDLEY TERMINAL

FOR SALE—1913 5-pass. Cadillac, self starter, tires like new, fully equipped, $1,000. 1913 Ford, 5-pass., fully equipped, $350. 1911 Overland, 5-pass., fully equipped, $400. 1910 Overland, 5-pass., fully equipped, $300. 1911 Oakland, 5-pass., fully equipped, $400. 1910 Cadillac, 5-pass., $400.

KENDRICK MOTOR CAR CO., Wellesley, Mass.

DORCHESTER, Mass.

NEW 6-cylinder, 40 h. p., 5 passenger touring car, fully equipped, only $1,000; also second hand cars at bargain prices. Call or write 1 Park st., Dorchester. Tel. Dor. 2094. ALBERT G. MARSHALL, 74 Main st.

FOR SALE—Peerless-motor American special touring car, 1913 model, 6-cylinder, 48 h.p., 7-pass., fully equipped; for further information apply H. D. BRIGGS, 1 Beacon st., Boston.

STEVENS-DURYEA, Buffalo, 7-passenger, 1913 model, 6-cylinder, 48 h.p., fully equipped; best offer takes same. GEORGE E. KENDALL, 1 Beacon st., Boston.

MAXWELL—1910 2-passenger roadster, fully equipped, $250. Call 72 West Dedham st.

FOR SALE—Cadillac, 1913, 5-pass., fully equipped, $1,000; also Ford, 1913, 5-pass., fully equipped and back seat. BRALEY, 41 Stanhope st., Boston.

Business Opportunities.

FOR SALE—By receivers, grocery and provision stores, doing fine business and well established 40 Broadway, successfully conducted for many years; will sell cheap. LOUIS ROSENTHAL, receiver, 311 Pemberton bldg., Scollay sq.

BAKERY for sale, steam equipment, good oven, best location in city; everything in first class condition; lease and rent reasonable; owner has other business and cannot attend to this; terms. A. SMITH, 1 Beacon st., Boston.

FOR SALE—Paying lodging house, 16 rooms, all rented; price $600; must be sold at once; cash; reason for selling owner has not going business. Apply 1 Beacon st., Boston.

FOR SALE—Grocery business, 10 rooms and bath; Dudley car; Dorchester district. Address Z 225, Boston American.

FOR SALE—Or to let, steam equipment and modern bowling alleys; 4 alleys; doing good business; reason for selling, ill health; terms reasonable; big bargain. Apply HILLEY & AM, Hingham, Mass.

FOR SALE—25-room lodging house in best location; doing good business; price $2,500; $1,000 cash, balance easy terms. Inquire 30 MASS. AV., Boston.

LUNCH ROOM and restaurant for sale; cheap; 2 ovens, kitchen, gas range, etc. 1 Beacon st., Boston.

LUNCH ROOM, part of time; $5 per week. 1 Beacon st., Boston.

PLUMBER—Wanted, partner to manage business; must have $1,000 to $2,000 required; salary and interest in business. Address Z 224, Boston American.

LODGING HOUSE for sale, nicely furnished, 20 rooms, all rented; price $1,000; terms to suit.

CIGAR and periodical store for sale; owner is doing a good business; investigate. 1 Beacon st., Boston.

LODGING and boarding house, 8 sunny, rooms, all rented; bath; price $300; terms. TOR, 28 Court st.

LODGING HOUSE, 14 rooms, steam heat, finely furnished, ideal location, $500; terms. 1 Beacon st., Boston.

10-ROOM lodging house, all conveniences, rent $30; profitable; must sell; $300. 1 Beacon st., Rutland sq.

FINE PICTURE theatre, near Boston; business $100 a week. B. O. WETMORE, Lynn.

THEATRE for lease, 900 LOUIS PEANUT, 20 Portland st., Boston; evenings or 2 p. m.

FOR SALE—Or to let, on a favorable proposition, a 10-room house, with bath, in good repair. Call at 140 Bowdoin st., Dorchester.

8-ROOM lodging house for sale, $25 rent; price $175. 70 Zeigler st., Roxbury.

11-ROOM lodging house for sale; furnished; must sell by Jan. 15. Tel. 2187-M Tremont.

FOR SALE—Lunch wagon, cheap; cost $1,000. Room 1, Commercial.

Heating and Cooking

Reduce Your Coal Bill!

Leskole

WILL SAVE 10 to 15 per cent and more; dissolves and sprinkles over coal. Results—No clinkers, no soot, more heat, less labor. Will send on trial. Dealings; send 50c cents and four cents postage for sample package; if not satisfactory money refunded.

American Conservation Co., Ltd., 88 BROAD STREET, BOSTON.

Detectives.

PALFIAN DETECTIVE AGENCY—Licensed and bonded. Telephone 1268 Haymarket, room 622, Tremont bldg., Boston.

THE ROUGH investigations to reliable female detectives; strictly confidential and reasonable; phone Hos. 4007-M.

EDITORIAL PAGE OF THE **BOSTON AMERICAN** BOSTON JANUARY 2, 1914

His Father Was a City Laborer, and Mr. Kenny Voted as a Member of the City Council to Increase the Pay of the City Laborers

It used to be, and perhaps it still is, a practice among the agents of the corporations and special interests to "put out a rumor" against a public man who was fighting them and against whom they could make no open and truthful attack.

When a man became the victim of one of these mean, cowardly, whispered rumors, it was certain that he had a clean record, as clean as the public record of Thomas J. Kenny, president of the Boston City Council and candidate for Mayor.

A well organized conspiracy has been hatched to blast Mr. Kenny's candidacy by the rumor that he is indifferent to the man in the city employ who has to work with his hands for his daily bread; that he would look after the interests of the large property owners at the expense of the city employes. This story is a barefaced falsehood and those who are putting it out know how meanly false it is.

The AMERICAN assures the people of Boston that there is not even a semblance of truth in this whole yarn.

Mr. Kenny, in language full of dignity and power, himself answered this sneaking slander Monday, at the rallies in South Boston, among his own people who know him; where he was born, where he was reared, where he lived in poverty and where he has remained in the prosperity which his great industry and ability has won for him.

The people of Boston should read Mr. Kenny's words:

Why, friends, my own father was a city laborer, and I will venture to say that I have more sympathy with the city laborer than Mr. Curley has ever had.

Yet perhaps it is worth remembering just now that this same man who is seeking your votes as Mayor is the same who in a congressional fight addressed you as "Ladies and gentlemen, thugs, doormat robbers, thieves and milk bottle robbers."

My attitude with relation to city employes I know is of interest to you. It has been stated by my opponent that if elected I will discharge the city laborers. He has pictured these men thrown out in the cold with the loss of their bread and butter.

I think I have more sympathy with the city laborer than has my opponent. I favored in the council the pension system for laborers. I stand on record in the council as in favor of increased pay for city laborers. I do not propose to discharge a single city laborer.

Let me make it clear to you that if elected I do not propose to adopt a picayune policy in my relations with city employes. On the contrary it will be my purpose to encourage a system by which men may secure recognition through merit rather than through the use of political influence.

I am a firm believer that promotions in the service should be the result of a regular and well defined system by which the man in the trench or the man at the drafting board or the clerk, in the event of a vacancy above him, should have the first chance to fill it and should not feel that because of outside influence somebody may be appointed over him.

If the son of a city laborer who has risen to prosperity and influence by his industry, honesty and ability, who has voted to increase the pay of the city laborers and to give them pensions, who has remained among his neighbors in the same district where he was born, when thousands who have prospered have moved away, if such a man may be suspected of unfriendliness to the workingmen, then what kind of a man is likely to be their friend?

Thomas J. Kenny never broke his word. HE IS KNOWN BY EVERY ONE TO BE AN HONEST MAN.

"A prince can make a belted knight,
A marquis, duke and a' that,
But an honest man's aboon his might."

Citizens of Boston, in these days a man who is admitted by everybody, even by his opponents, to be an honest man, is worth more to us than all the alleged "good fellows" in the world. THINK THIS OVER.

Readjust the Seamen's Bill

The statement by Calvin Austin, president of the Eastern Steamship Corporation, that the passage of the La Follette bill will destroy a property worth $10,640,000 is surely worth the consideration of Congress.

It becomes daily more apparent that this bill must be readjusted so that, being fair to both sides, it will have as its chief object the upbuilding of the shipping industry.

On the one hand, though provisions for the absolute safety of passengers may prove expensive and onerous to ship owners, they must not be left out of the bill at any cost. Whatever the expense, if ship owners cannot guarantee to transport their passengers safely, they had better go out of business and let abler and more intelligent men take their places.

On the other hand, the seamen will be shortsighted indeed if they insist on conditions that will decrease instead of increase the number of American ships in the ocean-carrying trade.

What the seamen want is better wages. The first condition necessary to better wages is an increased demand for workmen.

To impose conditions that would restrict the development of our shipping or destroy what little there is left of the American merchant marine would be an act of blind folly that Congress ought not to permit, no matter by whom it is demanded.

There is no possible doubt that the bill can be so altered and amended that it will not only increase the business of ship owners, but enable them to employ more seamen and pay better wages, while throwing every known safeguard about the passengers they carry.

Let the House Committee on Merchant Marine and Fisheries hear fully both parties at interest in the bill, and redraft it so that seamen will have no complaint of unfair treatment, and shippers like Mr. Austin will have no ground for fear that their slowly built up business will be annihilated.

When, Indeed

I'D like an end of every week,
It doesn't matter which,
When I could read just all I like,
Without a halt or hitch.
I'd like to dip in Conan Doyle,
I like his thrilling scenes—
I'd like to re-read Betty Wales
And all the magazines.
I'd like to read the latest book
The New Return of Eve—
And live again the charming life
Of Molly Make Believe.
I know of Shaw and Ibsen now,
And even Maeterlinck.
I've notes on Thomas Mallory
To make a scholar think—
I know of Greene and Peele and Nashe,
I know whole poems of Keats,
I'm fond of Pope and Tennyson,
On Swift I've written sheets.
I'm learning to know Shakespeare, too
And recognize his scenes—
But when shall I have time to read
The monthly magazines?

In-Shoots

Purchased popularity needs constant repairing.

Vanity does not get all of its inspiration in the milliner's shop.

A large yell does not always win the football game.

Bluff is not real work, but it often helps to keep things moving.

UNCLE TRUSTY!

Copyright, 1913, by International News Service

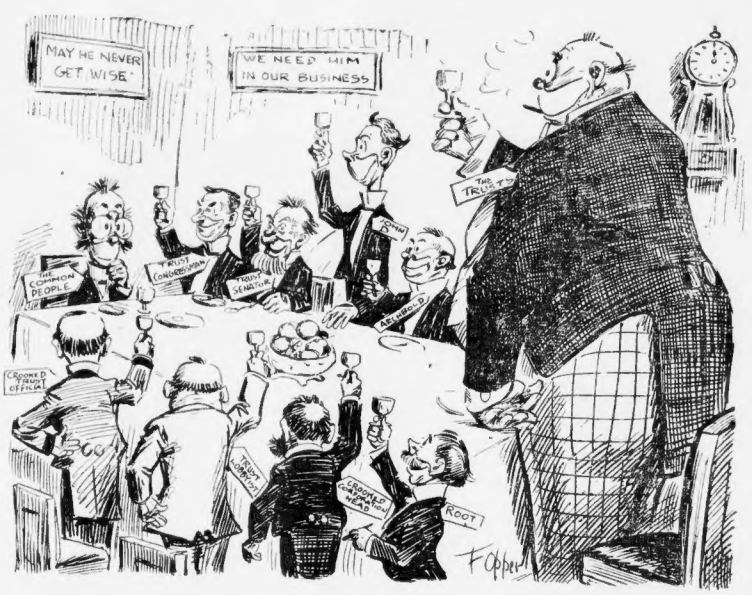

Gentlemen! We have with us tonight one whom you all know and whose coin you all regard with the deepest interest! Those of us who have not already frisked his pockets hope to do so in the near future! Gentlemen, I refer to that great, that noble, that glorious bonehead, the Common People! The New Year has made a good start! At this solemn moment let us join in the stirring chorus written by the famous Swedish poet, Yim Yones:

"'It ban an easy yob, you know,
To swipe the Common People's dough!'"

Honor All Women as Sisters

By HARRIOT STANTON BLATCH

THE SISTERS, even the Novitiates in Catholic orders, go to and fro in all parts of the world in absolute safety.

However young they are, however isolated, however degraded the surroundings, the ministering nuns are respected.

They command the protection of the men of the world. Why are they thus secure?

Because a great and widespread organization teaches by every means in its reach that men must hold sacred the Sisterhoods of the church. The proper attitude toward these women and their mission is instilled in men in their youth.

Cannot the State, a great and widespread power, instil in its youths a regard as profound for the nation's young womanhood, embodying as it does the profoundest mission of the universe, that mission of giving birth to and mothering the human race?

The most untutored boy, the most degenerate man, would not seek to restrain, much less attack, a woman in church orders. But what is the government of men doing to create a protective spirit toward the future mothers of our nation?

Behind the social evil lies the lack of respect for women, for motherhood. The man who speaks of the love and honor he feels for his mother is using but hollow words if he can remain inactive in sight of the horrors perpetrated upon young girls in order to satisfy mere money-making of commercialized vice.

The man who talks of his attitude of protection toward his young sister is but a hypocrite if he is unwilling to shield the sisters of other men.

Here, to the thoughtful, there is no division between "mine" and "thine"—all girls are OUR sisters, all the future mothers of OUR nation. If we harm the least of them, we harm our country, for such is the law of nature.

The State is the hierarchy for the average man. What lesson does it teach in regard to respect for women, in regard to protection of girlhood? In but ten out of forty-eight States making up our Union have women direct law-making power. In other words, in thirty-eight States, any foreign man coming from the most benighted country of monarchical Europe is given full citizenship and allowed to determine the laws governing the personal rights of the ablest, most devoted woman teacher in the public school system.

This man's attitude toward women often reflects the pernicious lesson of his European training, reinforced by America's upholding of an aristocracy of sex.

Song of a Mexican Bullet

By CHESTER FIRKINS

THEY shipped me down from New York town
To far Chihuahua's border
I stood on bills as "sugar pills,"
And filled a rebel order.
By boat and track, by mule and pack;
At night, on desert dashes,
They rushed me through to Villa's crew
Awaiting cash and clashes.
They thought that they were rid of me,
The Yankees who had set me free;
But that was not Fate's order—
For I came back again one day
Some faster than I went away,
Across the smoking border.
They'd got their pay and felt that they
Had done a kind of duty,
They went back home to froth and foam
For Peace's tutti-frutti!
Until again ten thousand men—
Wild cave men armed with clean guns—
Slouched grimly down on Juarez town
To mount "U. S." machine guns.
'Twas then I caught my little chance
To make my lively homeward prance.
El Paso's death recorder
Knows how the "sugar pills" that went
Last month returned last week and sent
Good souls "across the Border."
The dread confines of border lines
Affect a human being
With such an awful sense of law,
He can't tell what he's seeing.
If, in a box, with safety locks,
I'm sneaked across a river,
My bearer blind is like to find
A sabre in his liver.
Ah, 'tis a dreadful crime to TOTE
A bullet to a land remote—
'Tis apt to breed disorder.
But if they SHOOT it back again
And wing a half a dozen men,
That's "O. K." on the border.

Coming! Just What You Will Want to Know All About.

A tremendous surprise in the Russell will case in Sunday's AMERICAN. It's a story that every one interested in the long drawn out controversy over the identity of the real Daniel Blake Russell should read.

And this is only one of many intensely interesting things to appear in New England's greatest Sunday newspaper.

Here are a few of the illustrated features which are of great interest to all readers:

Why Some Women Love Brutes:

Professor E. D. Rice of Columbia University gives a psychologist's reasons why physical power and brute strength appeal to so many women as they did to Mrs. Florence Folsom, whose amazing revelation of her heart's sordid secrets forms the text for Professor Rice's instructive article.

"Unto the Pure All Things Are Pure":

A Parisian woman invites 300 guests to her salon and appears before them entirely undraped in an effort to demonstrate the courage of her convictions that Saint Paul was right when he said that nothing is impure except to those who are themselves defiled.

Why Cards and Parties Make Us Ill:

One of the new and very surprising discoveries about microbes and their habits which science has lately brought to light.

Why Everything Looks So Queer to a Fish:

Ingenious experiments which prove for the first time what strangely distorted images a fish gets of everything it sees.

Evelyn Thaw's Own Story of Her Life:

In this double page installment of her autobiography Mrs. Thaw tells how she fled to Europe in disguise when her baby was about to be born, and explains what prompted her to hide the fact that she was a mother from the Thaw family for two years.

Secret Dungeons of the Tower of London:

The veil of secrecy at last to be torn from the scenes of the darkest tragedies in English history. (Front Color Page.)

Resolved We'll Be Happy:

"Buster Brown's" creator again to the fore. In his inimitable style is given another full page to provide the universe with a laugh.

Why Men Fall in Love with Nurses:

A physician contends, in answer to the recent discussion in various publications, that the mere fact of a man's helplessness and dependence upon his nurse makes him unusually susceptible to falling in love with her.

Should We Eat One Another:

A French physician has surprised the world by advancing the theory that the best food for mankind is man, and that cannibalism supplies the best food.

Ella Wheeler Wilcox

ON

The Age of Woman's Greatest Capacity for Love

By ELLA WHEELER WILCOX

Copyright, 1914, by the Star Company

THE old, old question is again propounded: When is a woman capable of the deepest affection?

When are her emotions at their ripest?

Woman is always a difficult and complicated subject to analyze, and at the best we can only generalize.

One fact is too obvious to need more than merely stating—the girl under twenty is wholly incapable of forming a lifelong attachment.

If she DOES form one which lasts through all the vicissitudes of maturer years, it is merely a happy chance which has aided her, not the result of her ripened judgment, fine intuition or mature emotions.

One, however, might let this statement cover all attachments—at whatever age—since marriage is so evidently a lottery. An engagement of seven years, where the lovers saw each other almost daily, has been known to end in separation after a year of married misery.

Nevertheless, as a rule, a woman of twenty-five is better able to form a correct idea of a man's character than a girl of eighteen, and she is capable of a deeper love and a more practical expression of it.

So far as the real intensity of a woman's affections are concerned, they are rarely at their strongest before thirty or thirty-five. A woman of that age is to all earlier ages what August is to April, May or June. She craves affection more than she craved it in her adolescence, and she is better able to appreciate and to reciprocate.

This is why so many seemingly happy marriages result in a climax of disaster in middle life. This is why so many women of thirty-five or forty figure in the scandals and divorces of the day.

Men who delight in assuring us that they are our mental superiors in all the sciences and arts, men who have developed their brains and grown great and wise and wonderful in every direction save one, have yet to learn that a wife of middle age—which is the very zenith of life—is no more ready to "settle down" into the dull commonplace of "understood" affection than is the sun at midday ready to set behind the western hills.

Every day we meet bright, intelligent, intellectual men, whose lives are filled with worldly aims and ambitions, and who are supremely unconscious of or indifferent to the fact that their wives are starving for expressed affection.

We have all heard men laughingly refer to sentiment as a thing outlived or submerged in the sea of reality, and use the plural, indicating that they believed the condition was mutual, when we knew by the name time of the heart hunger and restless discontent of the wives who were included in this plural reference.

Thousands of American men today believe they are the most unselfish and devoted of husbands because they are giving brain, mind and body to business with the idea of bestowing luxuries upon their families.

They have no hour for calling, no time for recreation, no evening for social life or entertainments, and no impulse for lover-like attentions to their wives.

They return home tired, nervous, irritable or sleepy, and think the wife unreasonable who complains, since they are giving all their energies for her comfort and pleasure.

Yet her comfort and pleasure would be tenfold if the husband were to escort her about occasionally with the same lover-like attention of his days of wooing and if he were able to talk to her of other things than business and finance.

The middle-aged man may be satisfied with his ambitious aims, but it is the middle-aged woman who craves and feels the deepest love.

Fortunately, this is the era of the middle-aged woman; it is her hour of action and achievement.

The last decade has shown a marked progress for the woman of maturity toward a broader, higher plane of usefulness than she has ever before occupied.

Every day new doors are flung open for women whose homes are disappointing and whose hearts are unsatisfied; doors which lead to agreeable occupation, to earnest endeavor and to the happiness which comes from busy days well employed.

And this larger outlook for woman is making her a better comrade for her husband and other men and lessening the chances of her accepting the unfortunate position of a neglected wife as the years go by.